WEATHER FORECASTS

Victoria and Vicinity—Strong winds or gales, mostly southerly, unsettled and mild, with rain.

Lower Mainland—Easterly to southerly winds, fresh to strong on the Gulf, unsettled, with rain or sleet.

The Daily Colonist.

(ESTABLISHED 1858)

COLONIST TELEPHONES
Business Office 11
Circulation 12
Job Printing 197
Editorial Rooms 80
Editor 2111

NO. 27—SIXTY-THIRD YEAR — VICTORIA, BRITISH COLUMBIA, FRIDAY, JANUARY 14, 1921 — TWENTY PAGES

SINN FEIN'S ARMY HAS 200,000 MEN WELL ORGANIZED

Represents Five Per Cent of Irish Population—Under Complete Military Discipline, Partially Uniformed and Well Armed—Divided Into Several Zone Groups

MURDER SOCIETY ACTIVE AT DIFFERENT PLACES

Two Sergeants of Constabulary Killed by Party in Ambush in County Clare—Postman Seriously Wounded and Ulster Special Constable Killed—Arms Found Near Cork

MONTREAL, Jan. 13.—A Montreal Star cable from Dublin says:

"The Sinn Fein organization has 200,000 men under arms in Ireland, it was stated authoritatively today.

"This republican army represents five per cent of the Irish population.

"The army has military discipline, and is organized to zone groups, with commanders of each, all under order from a central headquarters, is partially uniformed and has a number of secret arsenals and armories.

"The Sinn Fein army of 200,000 comprises men ranging in age from 18 to 30.

"They pursue ordinary farm and city life, except that they are subject to call for ambush duty or secret service and weekly military lectures or drill."

Two of Constabulary Killed

LIMERICK, Ireland, Jan. 13.—A number of members of the constabulary from Ennis were ambushed today near Cratloe, County Clare. A volley was fired into the troops from both sides of the road. A sergeant and one constable were killed. The attacking party escaped.

DUBLIN, Jan. 13.—A report issued at Dublin Castle this evening says that two sergeants were killed and four constables wounded in the ambuscade near Cratloe.

Postman Seriously Wounded

BELFAST, Jan. 13. — A postman from Crossmaglen, South Armagh, and an escort of police on bicycles were fired on today from a vacant house at the roadside near Cullyhanna, where the postman was conveying mails and old age pension money. The postman and one constable were wounded, the postman seriously. The police returned the fire, and the fighting was kept up for some time.

A relief party of the Ulster special constabulary responded to a call for help, and Constable W. F. Gompston was shot and killed. He is the first man of the special Ulster police to be killed.

It is reported that incendiary fires have occurred at Dungloe and Burtonport as a reprisal for the ambushing of a troop train yesterday in Donegal. No direct confirmation has been received, as the telegraph wires have been cut.

Prisoners Sentenced

LIMERICK, Jan. 13.—Sixty of the prisoners who were placed on trial in connection with an attack, December 30, on Crown forces, who were approaching a place where a dance was being held near Bruff, County Limerick, were sentenced today by court-martial to ten years' penal servitude. Five years in each case, however, have been remitted.

Arms Found Near Cork

DUBLIN, Jan. 13.—A woman crossing a field just outside of Cork attracted the attention of a military and police patrol, according to a statement issued by Dublin Castle. The patrol followed her and discovered that she had dropped a Lewis gun. A search of the field revealed dugouts which contained rifles, revolvers, ammunition, military equipment and certain papers. Several arrests have been made.

"JOE" NORTH HEADS POLICE BOARD POLL

Furnishes Surprise of Election by Sensational Run, Although Standing Is Based on "First Choice" Ballots

"JOE" NORTH

The count of "first choice" ballots last night indicated that Mr. Joe North and Mr. Peter M. Linklater would be elected members of the 1921 Board of Police Commissioners, with ex-Ald. Alex Peden running them a close third. A count of the other choices may change the standing, but probably not materially alter the result.

The standing of the candidates according to first choice figures is as follows:

North	810
Linklater	790
Peden	733
Savage	499
Peele	338
Shade	323
Clark	270

Mr. Linklater has served four terms on the Board, and his re-election was regarded as practically certain.

The big vote polled by Mr. North was the big event of the election.

The proportional representation quota is 1,293. That is to say, the elected members must secure this number of votes after the other ballots have been counted and the surplus distributed. The total vote was 3,813, and 126 ballots were spoiled.

Joe North got discouragement from every quarter before the campaign. Even his family advised him not to run; told him he would have no chance at all, and that his showing would disgrace them. He spent hours trying to find anyone who would sign his nomination papers. People wouldn't take him seriously when he told them what he intended to do; they just smiled when he declared he was out to win, and that he wanted to make a "clean up" in the police department if he found that such was necessary.

Finally he induced Mr. Howard S. Stevenson, candy manufacturer, and Mr. Cecil Cumming to second his nomination papers, and he was in the fight. The first thing he did was hire a hall. He argued that this was the only way to reach the public. He arranged to give a speech in the Princess Theatre, and before he took the platform only standing room was left. It was probably the biggest

Continued on Page 13

REPORTS SUCCESS FOR GREEK ARMY

Premier Rhallis Says It Is Advancing in Asia Minor and Dispersing Turks — Other Intelligence Throws Doubt

ATHENS, Jan. 13.—Premier Rhallis announced at a cabinet meeting tonight that the Greek army in Smyrna in its offensive against the Turks had advanced 19 miles. It dispersed three Turkish divisions, and captured one Turkish general, the Premier said.

LONDON, Jan. 13.—Assertions that the Greek offensive toward Brusa, Asia Minor, has failed, is contained in a Rome dispatch to the Exchange Telegraph Co. under Wednesday's date. The situation in Smyrna is serious, it is declared.

CONSTANTINOPLE, Jan. 13.—The Greek advance towards Eskishehr is explained by the Turkish Nationalists as a result of a transfer of the Turkish forces in the Ushak section. Supporters of former Premier Venizelos minimize the reported Greek successes, and assert that the advance was achieved at a heavy cost in killed and wounded.

It appears, nevertheless, that the Greeks now threaten the railway between Eskishehr and Angora, capital of the Turkish Nationalists.

He Predicts Progressive Era

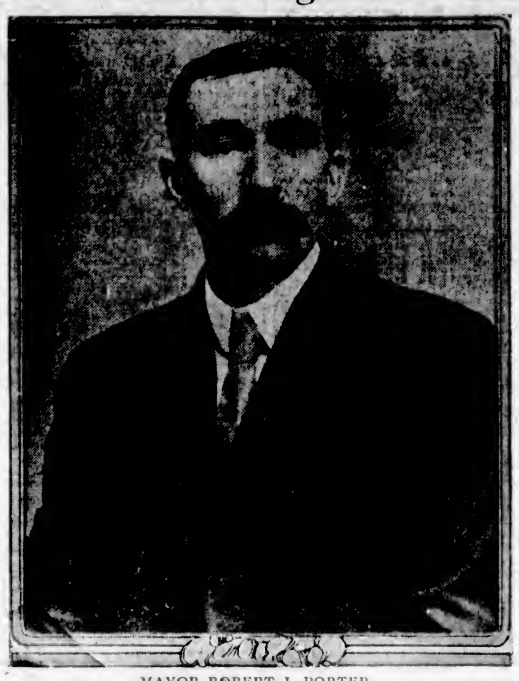

MAYOR ROBERT J. PORTER

ENDORSE SCHEME FOR NEW LINKS

United Service Golf Club Votes Unanimously in Favor — Project's Fulfillment Practical Certainty

A fully representative meeting of the members of the United Service Golf Club last night unanimously endorsed the scheme for the construction of the projected new golf course on the Hudson's Bay property near Uplands, which would have been utilized for a municipal course had not the ratepayers a short time ago turned down the scheme submitted to them by referendum. The Sprott-Shaw School, kindly loaned by Mr. Beatty for the purpose of the meeting, was filled, and there were no dissentient voices.

A special committee of the club has been working on the project for some time and conducting preliminary negotiations with the Hudson's Bay Company, and last night the report of that committee was submitted to the general meeting. The report set forth the general proposition and particulars of what had been ascertained as to the financial problems of the scheme and what work had been done on the tentative scheme outlined by the Hudson's Bay Company as a basis for negotiations.

In the first place it will be necessary for the club to be incorporated, after which will come the question of raising funds for the construction of the course, which, it is estimated, will cost $25,000. Debentures will be issued, and when these are subscribed for to the necessary amount, the club will be in a position to go to the Hudson's Bay Company to complete negotiations for the acquisition of the land for the purpose.

Judging from letters received by the committee from a number of public bodies giving their moral support, there is little doubt that the amount required will be quickly subscribed, and, if this is the case, there is practically no question now of the scheme being carried out to completion along the lines already outlined. If the subscription list is quickly filled construction will start at once, and the probabilities are that at least a portion of the course will be in playing order by the end of the year. Incorporation of the United Service Golf Club will be proceeded with at once, and by-laws are being drafted by the committee, and will be posted in the clubhouse, after which the articles of incorporation will be submitted to a general meeting for approval, the meeting to be held in about two or three weeks' time.

WILL FURNISH HELP TO GERMAN STUDENTS

BERLIN, Jan. 13.—The central committee of the German student association announced today the establishment of an economic bureau for student self-help, the primary purpose of which will be to guard against plutocratization of university life, which is threatened "by certain political parties and various interests who are subsidizing students for their own ends."

The bureau will organize employment agencies for undergraduates, establish national sickness and accident funds, arrange for advancing loans and establish a statistical bureau showing openings available to graduates.

Railway Plan Approved

WASHINGTON, Jan. 13.—Approval of the Canadian plan, whereby American firms shipping goods to Canada would pay for the portion of the Dominion haul in Canadian funds at existing exchange rates favorable to them, was expressed today by officials of the Interstate Commerce Commission.

THE DAY'S RESULTS

For Mayor

Robert J. Porter	2,495
Joseph Patrick	1,604

Spoilt ballots, 280.

For Aldermen

(First choice count)

A. E. Todd	746
George Sangster	439
Robert Dewar	403
A. M. Aitken	374
(Above four are elected)	
W. J. Sargent	316
E. B. Andros	287
John Harvey	246
E. S. Woodward	232
W. F. Fullerton	212
Robert Dinsdale	189
C. Sivertz	153
John Day	127
Walter Walker	81
J. A. Shanks	53
J. L. Seabrook	46
Mrs. Emma Hood	30
W. G. Winterburn	30

Total valid ballots, 3,964; spoilt, 274; quota required to ensure election, 361.

Ten aldermen to be elected.

School Trustees

George Jay	1,545
Cecilia Spofford	490
Arthur C. Pike	465
Alex. G. Smith	322
P. J. Riddell	273
H. O. Litchfield	250
Gerald Cross	239

Total ballots cast, 3,564; quota required to ensure election, 892.

Police Commissioners

Joseph North	810
P. M. Linklater	790
Alex. Peden	733
Henry Savage	499
Herbert Shade	323
Capt. Hugh Clarke	270

Total ballots cast, 3813; quota required, 1,272; spoilt ballots, 126.

Daylight Saving

For	2,441
Against	1,295

Total ballots cast, 3,808; ballots spoilt, 72.

DUBLIN SHOOTING IS MYSTERIOUS

Girl Killed, Boy Mortally Wounded and Five Others Injured by One Rifle Bullet —Apparently Accidental

DUBLIN, Jan. 13.—A mysterious shooting affray occurred near O'Connel Bridge in Dublin this afternoon. A detachment of soldiers was stationed at the point, but it is declared, the soldiers did not fire.

Seven casualties resulted, one girl being killed, one boy mortally wounded, and five other persons wounded.

Witnesses say that a crowd had gathered to watch the soldiers stopping automobiles, and that it was when the military was leaving that a single shot was fired, which wrought the havoc. How the discharge of one rifle could have caused so many casualties is to be explained, but the shooting was witnessed by three British newspapermen, one of whom declares he narrowly escaped the bullet.

A civilian, James O'Reilly, asserts that he saw the shot fired from a lorry, but believes it to have been accidental.

"After the shot was fired," added O'Reilly, "I saw a corporal in the lorry shout to each soldier and feel his rifle, apparently to ascertain whether the barrel was warm. I saw him nod when he felt the rifle of the second man on the left of the driver."

Brazil's Population

WASHINGTON, Jan. 13. — The population of Brazil now is 30,533,509 or more than one-fourth that of the United States, it was announced today by the Brazilian embassy.

MAYOR R. J. PORTER WINS CONVINCING VICTORY AT POLLS

Defeats Ald. Joseph Patrick for Third Term by Majority of 890 Votes, One of Largest Gained in City's Election History—Promises Progress

RE-ELECTION OF ALL ALDERMEN LIKELY

Ald. A. E. Todd Stages "Come-Back" by Leading Council Vote—Mr. George Jay Rolls Up Huge Majority in School Board—Daylight Saving Wins

Mayor Robert J. Porter was yesterday re-elected by one of the largest majorities on local record. He won a sweeping victory over his opponent, Ald. Joseph Patrick, his lead being 890 votes. The total ballots cast for Mayor Porter numbered 2,495. Ald. Patrick was given 1,604.

The Mayor's majority was almost twice what it was when he beat Ex-Mayor Todd for the mayoralty two years ago, and it was a striking testimony to his continued popularity. This will be his third term as mayor. He served six years as alderman and at each election headed the poll.

As soon as the counting got well under way the result was never in doubt. The Mayor captured the lead at the start and held it throughout. Mr. Lester Patrick, campaign manager for his father, Ald. Joseph Patrick, conceded defeat at 7:45.

Both candidates spent most of the day at the polling booths. Ald. Patrick spent the evening at his home and did not go down town. Mayor Porter arrived at the polling booths last night just in time to be informed that his success was certain. Mrs. Connacher was the first to congratulate him.

The Mayor and Ald. Patrick were in communication with each other by telephone later in the evening and the defeated candidate complimented the Mayor on his victory and assured him of his support whenever required in carrying out any measure for the good of Victoria

"I am naturally elated by the results," the Mayor said to The Colonist. "I feel, however, that the substantial majority which the people of Victoria have honored me with is not a tribute only to myself but to the entire Council, which worked faithfully with me all year for the advancement of the city's interests.

"I intend to initiate a progressive policy this year and, with the continued support of the citizens, I believe that we will make the year of utmost importance to Victoria! I believe, while we are at present going through a period of depression, that there are bright times ahead and we must be prepared to make the most of them. I will seek the advice and co-operation of the city's semi-public organizations as much as possible, so that the most effective line of action may be adopted in every movement undertaken for the city's welfare.

"The campaign was fought on clean lines and no personalities were brought in. There was a little bitterness between members of the rival factions in the Council, as represented by occasional clashes between Ald. Sangster and Ald. Sargent, but the two candidates appeared to be on the best of terms during the contest."

Ald. Patrick Satisfied

"I was prepared to leave the decision to the people and I am perfectly satisfied now that they have recorded their will," said Ald. Patrick. I felt that there was room for improvement in civic administration and believed that I was capable of accomplishing results in this direction. The vote leaves no doubt as to the wishes of the electors, however, and I hope that Mayor Porter is afforded every opportunity of having a successful year."

Although the definite standing of the aldermanic candidates and the number of votes they received will not be known until late today, or possibly tomorrow, it is probable that the general result will not be altered.

Aldermen Todd, Sangster and Dewar and Mr. A. M. Aitken secured sufficient "first choice" ballots to assure their election last night. It is likely that all the members of the 1920 Council will be re-elected, and that the new members will be Messrs. Aitken, John Harvey and E. S. Woodward. There is a possibility, however, that Mr. Christian Sivertz may displace either Ald. Dinsdale or Ald. Fullerton when the proportional representation analysis is completed. Returning Officer William Scowcroft will continue the count this morning at 9 o'clock in the City Hall.

Ald. Todd Stages "Come Back"

The feature of the aldermanic election was the big vote gained by Ald. A. E. Todd, who led the field by an exceptional margin. Last year he was second to last; in fact, escaped being dropped altogether by a bare twenty votes. It was generally conceded, however, that Ald. Todd's poor showing last year was the result of his opposition to the city's plans in connection with the Johnson Street bridge negotiations, and it was generally believed that he would be among the high men this year. The fact that he was given 743 first choices, as against 439 given the next highest man indicates the change in sentiment toward him.

It was expected that Ald. George Sangster would be with the leaders, and his supporters were not disappointed. Last year he was second only to Ald. W. G. Cameron, a consistent leader among the aldermanic vote-getters who retired last year and was not in the running this time.

"The man behind the gun isn't so bad after all," remarked Ald. Sangster. During the campaign Ald. Sangster, as chief supporter of the Porter forces, was subjected to attack as being mayor in all but name. He had the anti-Porter faction solidly against him, but this proved to be only a slight handicap.

Labor Men Successful

Ald. Dewar, according to the first choice count, stepped up two places as compared with last year's showing. He led the Labor ticket.

One of the surprises was the remarkably good showing of Mr. A. M. Aitken, who made his debut into City Council politics this year after serving a two-year term with the School Board. He was the fourth man assured of election by securing considerably more votes than the quota requirement.

All members of the 1920 Council seem certain of re-election, with the exception of Aldermen Fullerton and Dinsdale, who are dangerously near the trailers according to the first count. When the totals are completed, however, their standing may be bettered.

Mr. Eugene Woodward seems likely to win a place on the Council. He was eighth man last night, and it is probable that proportional representation, for which he has fought for years, may put him in. Mr. Christian Sivertz, the third Labor nominee, appears to be out, although "P.R." may prove a friend in need to him as well as to his colleague. Speculation as to the chances of those lower than the first eleven, however, is useless.

Mr. George Jay Triumphs

Mr. George Jay's popularity was again demonstrated by the huge total he rolled up in the School Board election. With only 892 ballots required

Continued on Page 13

ANTI-NARCOTIC ACT RULED ULTRA VIRES

WINNIPEG, Jan. 13.—The Dominion opium and narcotic Act passed at the last session as a weapon against illicit trading in drugs, was declared ultra vires by Magistrate R. M. Noble, of the provincial police court, in a decision delivered today.

Unlicensed chemists who are not manufacturers and who fill doctors' prescriptions are not compelled to keep records of the sale of narcotic drugs, the magistrate said.

The decision will be appealed.

ESMONDE REFUSES OATH OF ALLEGIANCE

MELBOURNE, Jan. 13.—The government has offered to permit Osmond Grattan Esmonde, son of Sir Thomas Henry Grattan Esmonde, former member of parliament from North Wexford, Ireland, to land at this port from the steamer Makura, which brought him to Australia from Vancouver, B.C., provided he takes the oath of allegiance. This he has thus far declined to do.

Mr. Esmonde, who is alleged to be a Sinn Fein emissary, had been refused permission to land at Adelaide and Sydney.

HON. T. A. CRERAR TAKEN AS LEADER

United Farmers of Manitoba Approve His Choice as Head of Progressive Party—J. L. Brown President

BRANDON, Man., Jan. 13. — The leadership in federal politics of Hon. Thomas A. Crerar was formally accepted by Manitoba farmers following his address to the annual convention of the United Farmers here tonight. A resolution was passed endorsing his choice by the Canadian Council of Agriculture to lead the new National Party.

Mr. Crerar, in his address, attacked the Government Railway policy and termed the acquisition of the National Railways as a striking example of the result of public apathy in politics. He predicted that a movement would be begun soon for the return of the railways to private ownership.

He began his address by referring to the aims of the Great War Veterans' Association, which, he said, had been largely misunderstood throughout Canada. "No citizens," he said, "are more genuinely working for the welfare of the Dominion than the officials of this association."

He made a plea for the delegates' support and sympathy to their cause.

He spoke on the opportunities and duties before the farmer organizations and said that throughout Canada the impression prevailed that they are a dangerous group, out for their own advancement. This impression, the speaker said, has originated since their entrance into politics.

J. L. Brown was today re-elected as president of the United Farmers of Manitoba.

Fish Cheaper in Montreal

MONTREAL, Jan. 13.—Fish prices on the Bonaccours market have dropped several cents during the present week, and haddock, pike and dore are now to be had for 2 and 3 cents a pound cheaper than last Thursday's quotations, owing to the large shipments which are now being made from Halifax. An especially good catch is given as the reason for the decline.

Austria's Situation Painted as Hopeless

Expected Resignation of Present Conservative Ministry Would Throw Republic Into Political Chaos—Government at End of Its Resources—Evil Results Possible

PARIS, Jan. 13.—The prospective resignation of the conservative ministry of Chancellor Mayer, which is expected at any time, will, in the opinion of Austrians here, leave the country in a state of political chaos.

No party is ready to assume responsibility for governing the nation without money.

"Austria will not declare bankruptcy," said Baron Eichoff.

"What will happen is that the government machine will simply stop for lack of propulsion. The Socialists have declared they will not accept power. This will leave the state without a government, opening the way for extremists in Vienna. Bavaria and Italy, and perhaps Switzerland, are expected to take such measures that the regions of Austria bordering on their territory will not fall into a situation menacing to them.

Former Minister of Finance Redlich, who was formerly a professor in American schools, is going to the United States with a mission from the Austrian Government to make known the exact situation in Austria. Little hope is entertained at the legation here, however that aid will come in time to prevent a catastrophe.

Baron Eichoff indicated that there was danger of a part of Austria at least falling into the hands of Germany, despite the treaty of Versailles.

"Without a government capable of maintaining order, it will naturally become necessary for the Bavarians to protect the railway lines connecting the two countries," the Baron said. "This will involve the use of Bavarian police on the Austrian side. What this may lead to is obvious, under the conditions necessarily following a suspension of interior government control."

The communist movement is not important, Baron Eichoff declared, but after a political collapse it would be impossible to tell what might happen. Vienna, however, he considered would most likely fall into the hands of pillagers, adding that if the whole coun-

Continued on Page 6

A Bracelet Watch

is undeniably a Gift of good taste and, above all, a Gift of real worth. The values vary, too, so that all may select accordingly as their finances permit. With Bracelet Watches so fashionable, we are certain to have a great demand upon our stock by those who require Gifts of real worth.

In Strap-Fitted Wrist Watches We Can Supply All Needs and Designs.

Mitchell & Duncan, Ltd.

JEWELERS, WATCHMAKERS, ETC.

Central Building — View and Broad Streets

Phone 675

C.P.R. and B.C. Electric Watch Inspectors

KANTLEEK WATER BOTTLE $3.50

It Can't Leak Because It's Made in One Piece

Even stopper socket is moulded in. Guaranteed two years—or a new one free.

Campbell's Prescription Store

The Rexall Druggist

Campbell Bldg. — Fort and Douglas Sts.

We are prompt. We are careful. We use the best.

Apples! Apples!! Apples!!!

No. 1 American Grown Wenatchee Valley Apples, at per box $3.00
Extra No. 1, per box ..... for $2.50
Yellow Turnips, fine cookers, 100 lbs. $1.75

789 Yates — **SYLVESTER FEED CO.** — Tel. 413

YeOlde Meate Shoppe—Established 1858

If you're not satisfied with your meat delivery

TRY OUR MEAT DELIVERY

We deliver what you want when you want it, and you pay no extra for the delivery.

GOODACRE & SONS

Cor. Government and Johnson. Store Phones 31, 32. Office Phone 76

SACRIFICE SALE OF USED CARS

The following cars have been placed with me for quick sale. Note the prices:

Dodge Touring Car, 1918, looks and runs like a new car. Price $1,050

Ford Roadster, 1918, an excellent car. Price $400

Ford Touring Car, 1918, in splendid condition. Price $375

These cars are 25% cheaper than any used cars offered in the city. Terms if desired.

HARRY TAYLOR

Church Building, Corner of Courtney and Gordon Streets

A Climax in Fur Sales!

Not because we say so but others say so—this IS the greatest bargain sale of furs ever held in the Province. Call and prove it for yourself. Superb Coats and Neckpieces at a mere fraction of their real worth

FOSTER, Furrier, Ltd.

1216 Government Street — Phone 1537

Lynching in Alabama

JASPER, Ala., Jan. 13.—William Beard, miner, held in connection with the killing of James Morris, a guardsman, December 31, last, was taken from the Walker County jail here early today by a mob and later shot to death, three miles from Jasper. The jailer and military authorities believed Beard had been rescued from prison by friends until the body was discovered at the roadside by a rural mail carrier.

TODAY'S SPECIAL

Men's $10.00 Shoes in dark brown calf, medium pointed toe, as illustrated; welted soles, easy fitting, splendid wearers, and a good-looking shoe on the foot; all sizes.

Sale Price $6.45

The "K" Boot Shop

1115 Government Street

INQUIRING INTO DEATH OF WOMEN

Coroner's Inquest Opened at Toronto in Connection With Fatalities Following Infusion of Powerful Drugs

TORONTO, Jan. 13.—An inquest in connection with the death of Miss Monica Kenney, who died on the street a short distance from the office of Dr. J. H. McConnell last Saturday night, a few minutes after having received a blood treatment in Dr. McConnell's office, was opened here this afternoon by Coroner W. G. Graham. Incidentally the inquest will cover the case of Mrs. Emily Bond, who died in Dr. McConnell's office a few minutes after Miss Kenny's death outside, and who also had received blood treatment.

"We want this inquest to be a thorough one and a clean-cut verdict given," the coroner announced at the outset. The coroner informed the jurors that one of the most important matters that would likely come out was the embargo against other blood treatments than the one in question. Coroner Graham stated that Dr. Percy Faed, a well known and reputable medical man, was associated with Dr. McConnell in the administering of the drug to Miss Kenny, who had been suffering from a blood condition that needed medical treatment.

"The preparation used is called neodiarsenol.—It is a powder to be put in a solution and injected into the veins.

"This drug in itself is a highly potent one and the chief factor in its combination is arsenic.

"This drug is manufactured and put up by the Synthetic Drug Co. of Toronto.

"I am given to understand the Synthetic Drug Co. have a charter to manufacture this drug in Canada. There has been an embargo placed on such drugs from France and other European countries. The control of this preparation is in the hands of the Synthetic Drug Co. It is not possible at present to bring in any other similar drugs into this country.

"There is a Montreal concern that holds rights for manufacturing in the Province of Quebec, but the Synthetic Drug Co. has, under Federal Government, rights for Canada.

"I am sure you will be quite interested in arriving at a clean-cut verdict in this case. The bodies of these women were buried. I had to issue an order to have one exhumed. I asked two well-known pathologists, Dr. Julian Loudon and Dr. W. L. Robinson, to make an autopsy, which has been done, and certain tests have to be made, microscopic and other which will take seven or eight days."

PRESIDENT OF BANK ON CREDIT SITUATION

TORONTO, Jan. 13.—In a review of the financial situation made by President W. G. Gooderham at the annual meeting of the shareholders of the Bank of Toronto yesterday, reference was made to the recent severe strain on the credit situation.

President Gooderham said it had been the policy and desire of the banks in Canada that readjustment of prices should take place gradually. In the United States there had been a severe drop in the prices of commodities, and this had been reflected to some extent in Canada, but it was to the credit of the banks that what might have proved a serious situation had been handled so prudently, that Canada had much reason for thankfulness.

The harvest had been a large one, and in spite of falling prices, the country's wealth had materially decreased.

SHOWS WHEAT BOARD IS NOT CONTROLLED

WINNIPEG, Jan. 13.—The Wheat Board is not only independent of the Government, but is not distributing Government money, and the money it does distribute is purely that of the farmers, Premier Meighen points out in a telegram received by Mayor Edward Parnell, late yesterday.

The telegram was in reply to the Mayor's inquiry as to whether something could be done to have sixty-eight returned soldiers, understood to be discharged from the Wheat Board on four days' notice, retained in that employ until the unemployment stringency has been lessened.

The Premier does, however, promise in his wire to see Mr. Stewart, chairman of the Wheat Board.

PRIVY COUNCIL HAS ONE CANADIAN CASE

LONDON, Jan. 13.—There is only one Canadian case before the Privy Council this term, that of Vanheimlei vs. the Lyall Shipbuilding Company, of British Columbia.

Two judgments in Canadian cases are, however, ready for delivery, that of the Despatie-Tremblay Quebec marriage case and that of consolidated appeals concerning whether companies incorporated under a Dominion Act are subject to Provincial legislation.

India, as usual, supplies the largest number of appeals this term, 19 in all, while Newfoundland, Ceylon and Jamaca have one appeal each.

Its Flavor Pleases You!

No trouble to make a cup of

INSTANT POSTUM

exactly to your taste

GERMAN EX-EMPRESS IS NEARING DEATH

DOORN, Holland, Jan. 13.—Former Emperor William of Germany and others at the House of Doorn, the residence of the former Emperor, are convinced that the death of the former Empress Augusta Victoria is a matter of only a short time, and are resigned to the inevitable. Dr. Hashner, the physician attending the former Empress, said today that her condition was such that she might linger indefinitely, although it was becoming increasingly serious.

Every detail for the funeral of the former Empress has been worked out. A Doorn florist has been ordered to keep constantly a stock of flowers on hand. One of the employees of the estate has been given a list containing the names of friends and royalties to whom telegrams are to be sent when the end comes.

Former Crown Prince Frederick arrived here today from Wieringen. He was unable to come during the Christmas holidays because the island of Wieringen was icebound at that time.

PREMIER LENINE REPORTED DEAD

Dispatch Announcing Demise of "M. Karpoff" Supposed to Refer Actually to Head of Soviet Government

LONDON, Jan. 13.—A communication from Moscow announcing the death of M. Karpoff, member of the supreme economic council of soviet Russia, is quoted in a Berlin dispatch to the Exchange Telegraph here, received by way of Paris today.

The suprame council in Moscow contains no person named Karpoff, which is an old pseudonym of Nikolai Lenine, the soviet premier. Some of his publications bear that name.

NEW YORK, Jan. 13.—The Jewish News Bureau, a news agency here, on January 9 announced receipt of a dispatch from its Moscow correspondent telling of the dangerous illness of Lenine. The dispatch received by way of Berlin read: "I have just learned authoritatively that Lenine has been taken dangerously ill. Three well-known German specialists from Berlin were sent for and are now on their way to Moscow for consultation."

The news bureau added that its Berlin correspondent had attempted to obtain confirmation of the dispatch from Victor Kopp, soviet representative in Berlin, but that the latter refused either to confirm or deny it.

Officials of the Russian soviet bureau here said today that M. Karpoff, member of the supreme economic council of Russia, reported dead in a London dispatch, was unknown to them. They also declared that Premier Lenine, to their knowledge, was never known as "M. Karpoff," nor had he written books under that name.

OFFERS CHALLENGE TO PRESIDENT MOORE

HALIFAX, Jan. 13.—Taking what was called a direct slap at the face of Tom Moore, president of the Dominion Trades and Labor Congress, the Halifax Trades and Labor Council, last night, elected as their new president William Furzey, a prominent member of No. 95 Local, Canadian Brotherhood of Railway Employees.

The brotherhood recently had its charter revoked by the Dominion Congress, and the members of the Halifax council, who elected Furzey last night by a large majority, did it with his knowledge, and in so doing challenged Tom Moore to revoke the charter of the local council, prominent leaders stated.

It is said that the Halifax council will not send any delegates to the next Dominion Congress unless they will agree to oppose the present regime.

FOREIGNERS SEEKING LOANS IN AMERICA

NEW YORK, Jan. 13.—It is stated in New York financial circles that long-deferred requests of foreign governments for loans in the United States have crystallized into negotiations for new financing which aggregate $300,000,000. Canada, the report states, is seeking a loan here of $25,000,000.

It is declared that the three items of foreign financing nearest to consummation are a loan of $100,000,000 to the French Government; one of $25,000,000 to the Belgian Government, and another of $60,000,000 to Switzerland. In the list of countries with which negotiations are under way are mentioned Norway and Chile.

OTTAWA, Jan. 13.—Negotiations are under way for floating an equipment loan in New York for the Grand Trunk and Canadian National Railways, and it is assumed here that the reference to a Canadian loan has regard to these negotiations. So far as can be ascertained no other loan in New York is being negotiated.

GOVERNMENT LOSES DOVER DIVISION SEAT

DOVER, Eng., Jan. 13.—The by-election in the Dover district of Kent, necessitated by the elevation of Lord Duncannon to the House of Lords recently, resulted in another defeat for the coalition. Sir Thomas Polson, independent, won the seat in the election over Major Astor, Coalition Unionist candidate.

Sir Thomas received 13,947 votes as against 10,817 for Major Astor. The latter is the youngest son of Viscount (William Waldorf) Astor.

Uruguayan Ship Detained

CHERBOURG, Jan. 13.—The Uruguayan transport Oran, scheduled to sail for Danzig with Polish troops, has been ordered to remain in port. Proceedings for seizure of the vessel has been instituted as a result of claims filed against the owner, Manuel Allende, of Montevideo. It is alleged that five creditors hold claims aggregating 4,000,000 francs.

MINISTER GIVES FARMERS ADVICE

Hon. Duncan Marshall, of Alberta, at Brandon Convention Suggests Changes for Benefit of Industry

BRANDON, Man., Jan. 13.—Farmers must decrease their holdings and concentrate their efforts on more scientific farming if the problems confronting those on the land in the West are to be overcome, declared Hon. Duncan Marshall, Minister of Agriculture in the Alberta Government, at the convention of the United Farmers of Manitoba. Poultry and dairying, which have been despised among the farmers, are going to be important during the next few years, he declares.

"We must change the method of farming," he said. "Western farmers are going to be successful when they are not operating more than the man and his wife and family can handle. Smaller holdings, more settlers and a closer attention to the scientific details of farming are what we need. The best thing to raise on the farm is boys who can be taught in the agricultural colleges to take up the work where their fathers have left it."

Things needed imperativaly to improve farming, he gave as:

1—Smaller holdings by farmers.
2—Better and more scientific cultivation.
3—More livestock on the land.
4—Planting of more grass crops.
5—Business methods in the marketing of the produce.

Farmers were spurred on during the war to greater production, and they are faced in tha time of reaction with serious problems.

The British market, he said, has discovered that tha Canadian bacon is better than that produced in the United States and as a result is paying a fancy price for it. "We hava got to discover what is most wanted in the world market and supply that need in the future," he said.

C. Lovell, general secretary of the Manitoba Co-operative Dairies, Ltd., Lorett, Man., advocated better co-operative methods in the marketing of farm produce to ensure the farmer getting an adequate return for his labor. He outlined the improvement in conditions resulting from the formation of the Co-operative Dairy Company and asked that farmers co-operate in making butter-making an industry instead of an occupation, as it is at present.

PREMIER WILL THROW UP HIS DELTA SEAT

After Conference With Political Supporters There, He Decides to Sit for Victoria — Early By-election

Confirmation of the report that he would resign his seat in the Delta Riding, retaining his Victoria seat, was given by Premier Oliver on his return yesterday from the Mainland, whither he went on Tuesday to confer with his political supporters in the Delta Riding.

The Premier's decision was reached following a conference at Cloverdale where the premier met about forty of his political followers.

While the Premier yesterday was unable to state when the by-election will be held, it is expected that it will take place before the next session of the Legislature, which opens on February 8, thus allowing the Delta Riding to be represented in the House. The convention to select a Liberal candidate in Delta will be held next Wednesday at Cloverdale, at 1.30 o'clock, when Premier Oliver and Hon. J. D. MacLean, Minister of Education, will be present and address the gathering.

When asked for his reasons for resigning the Delta seat rather than that he holds in Victoria, Premier Oliver was quite non-committal yesterday. When asked if he considered the political situation in Delta looked brighter than Victoria from the standpoint of a by-election, the Premier merely laughed and remarked: "I'm saying absolutely nothing."

It is no secret, however, that the Premier believes that Delta is tha safest seat to reopen from the party standpoint. Mr. A. D. Paterson, of Ladner, is likely to be the Liberal selection. The Conservatives of the riding are anxious to enter the fight again and Mr. F. J. A. MacKenzie, former Conservativa member for that section, who was defeated in a three-cornered fight at the recent provincial general elections, will in all likelihood head the Opposition forces again.

French Ambassador to Japan

PARIS, Jan. 13.—Paul Claudet, former French minister to Brazil, has been appointed French ambassador to Japan, it was announced by newspapers today.

Use Cuticura Talcum To-Powder and Perfume

An ideal face, skin, baby and dusting powder. Convenient and economical, it takes the place of other perfumes. A few grains sufficient.

Soap 25c. Ointment 25 and 50c. Talcum 25c. Sold throughout the Dominion. Canadian Depot: Lymans, Limited, 344 St. Paul St., W., Montreal. Cuticura Soap shaves without mug.

Our First Sale in 58 Years

Men's and Boys' Overcoats and Suits at one-third off, including Men's Burberrys. Hats and Furnishings, at 25% off. Immediate Attention to Mail Orders

Attend "Wilson's" Sale—the First Sale in 58 Years.

All Men's New Suits 33⅓% Off

Overcoats one-third off too, and **All Hats and Furnishings Go at 25% Off Regular Prices.** See extra special window displays

Suit Bargains Extraordinary

Men's and Young Men's Blue Serge Suits:

Regular $80.00, for $53.35
Regular $67.50, for $45.00
Regular $45.00, for $30.00

Many other blues to choose from, and dozens of the **very smartest and best quality tweed suits** in all the newest shades and styles, with a price range as follows: Regular $95.00 to $42.50. Sale prices $63.35 to $28.35

W. & J. WILSON

Men's, Youths' and Boys' Outfitters

1217-1219-1221 Government Street. — Phone 809

White Evening Footwear Tinted Any Shade to Match Your Gown

Ladies' Gibson Ties

Suitable for Street or for House Wear

Well made with a moderate low vamp, Cuban heel and medium weight sole. Special value at, per pair $9.50

WM. CATHCART CO., LTD.

621 Fort Street — Phone 1125 — Pemberton Building

"Wife Saving Station"

FACTORY OWNERS! MILL OWNERS!

Give us the opportunity to figure on your electric installations and electrical repair work.

CARTER ELECTRIC CO. 615 View Street Phones 120 and 121

QUEEN'S UNIVERSITY HONORS MR. DRURY

KINGSTON, Ont., Jan. 13.—At a special convocation held at Queen's University today the honorary degree of LL.D. was conferred upon Premier E. C. Drury by the chancellor of Queen's University, E. W. Beatty, K.C., president of the Canadian Pacific Railway, who came from Montreal by special train in order to attend the function, presenting the Premier with the degree.

Principal Taylor praised the Premier as an administrator and said that his government had won the praise of many people, who were not so much interested in party politics as they were in good government.

PILES Do not suffer another day with Itching, Bleeding, or Protruding Piles. No surgical operation required. Dr. Chase's Ointment will relieve you at once and afford lasting benefit. 60c. a box; all dealers, or Edmanson, Bates & Co., Limited, Toronto. Sample Box free if you mention this paper and enclose 2c. stamp to pay postage.

Wiper's Saturday Special

Meadow Milk Toffy 50c per Lb.

Get your supply of candies for the week-end at Wiper's. They are pure, fresh, and inexpensive. They are made in Victoria by Wiper's, who have achieved fame and gold medals for excellence.

WIPER'S

1421 Gov't. St. — 607 Yates

Pork and Beans are always enjoyed when good pork and good cooking enter into the preparation. We not only handle the best pork, but

All Our Meats are of the same high standard of excellence. We treat every patron courteously and serve you promptly. Try ordering of us.

Phone 2368

SHOULDER LOCAL MUTTON, per lb. 22c
SHOULDER NEW ZEALAND LAMB, per lb. 24c
Choice Large Lemons, doz. 25c
STRICTLY NEW LAID EGGS, dozen 70c
GOOD STORAGE EGGS, dozen 55c
Choice Alberta Creamery Butter, lb. 55c
10 lbs. Choice Onions for 25¢
Choice Oranges, per doz., 30¢
4 Large Grapefruit for 25¢
6 lbs. Cooking Apples for 25¢
Sugar Cured Corned Beef, lb. 18c
SHOULDER STEAK, lb., 20¢
MUTTON CHOPS, lb. 30¢
CHOICE SAUSAGES, per lb. 20¢
BOILING BEEF, lb. 15¢
PRIME RIBS BEEF, lb. 25¢

WE DELIVER

NEW ENGLAND MARKET

Phones 2368-2369 — 1220 Government Street

Six-Room Bungalow, With ¾-Acre

Situated just on the outskirts of the city with a paved road nearly all the way: House contains, living-room, panelled, with built-in window seat, beamed ceiling, open fireplace, sliding doors to dining-room, which has beamed ceiling and panelled walls. Dutch kitchen with all built-in features required by the housewife, wood lift and basement; three bedrooms with clothes closets in each, finished in white enamel, bath and toilet separate, in white; furnace, electric light, telephone. Garage. The grounds are nicely laid out, having tennis court, mixed fruit trees and small fruits. Price, on terms $3,000

P. R. BROWN

Real Estate, Financial, Fire and Automobile Insurance
Phone 1076 1112 Broad Street

Attractive Linden Ave. Home

Very attractive semi-bungalow, high part Fairfield, near the sea; 8 rooms, 4 bedrooms, fully modern, with nice built-in features; local improvement taxes paid in full.

Price $7,500, on Terms.

Heisterman, Forman & Co.

Union Bank Bldg. 608 View Street Phone 55

A BARGAIN

House containing four rooms, on lot 50 x 115, with lane at rear. Good garden and fruit trees. Close to beach and on car line; $750 cash, balance arranged.

Price $1,650.

ROBERT S. DAY & SON

Real Estate, Financial and Insurance Agents
620 Fort Street Phone 30

Modern Palatial Home

Exceptionally well arranged to suit the requirements of a retired gentleman, professional, or business man desiring comfort, convenience and dignity.

NINE LARGE ROOMS—Hardwood floors throughout, sleeping porch, sunroom, four bricked-in open fireplaces, built-in features, extra toilet, fine electrical fixtures, cement basement, furnace, garage. Grounds include tennis lawn and garden. Location excellent, and handy to sea and street car line. Architectural design, both interior and exterior, make this a most desirable residence. The price, on liberal terms, has been reduced to only $9,500
Photographic Illustration and Full Particulars at This Office.

GILLESPIE, HART & TODD, LTD.

Insurance, Financial and Estate Agents Bonds Bought and Sold
Phone 2040 711 Fort Street, Victoria, B.C.

FRUIT LAND—A BARGAIN

10 to 12 ACRES—About half cultivated, in strawberries, logans, etc.; also considerable holly trees, alfalfa, etc.; balance light clearing; numerous springs on property. Property has slope to southeast, and is ideal for small fruit. Situated in good fruit district, and is on good road, close to Victoria.

Price on terms, only $350 per acre. Reasonable discount for cash.

CORY & POWER

(Successors to Corrie & Power)
1214 Douglas Street Two Phones, 1466 and 6524

SAANICH DISTRICT

ABOUT 3½ acres on HARO ROAD, part section 44, overlooking Cadboro Bay.
TWELVE LOTS, corner Cook Street and Tolmie Avenue.
TWENTY ACRES, all under cultivation, being part of the Thompson Farm on the Mount Newton X-Road.
PRICE AND TERMS ON APPLICATION.

BISHOP & WORTHINGTON, LTD.

REAL ESTATE AND INSURANCE
Phone 74. "Let Us List Your Property." 618 Broughton Street

LOGANBERRY FARM

9.26 ACRES. All cleared, fenced and drained, of which two acres planted in loganberries, with posts and wires set up.

Price, Only $3,650

On terms.

$3,400 cash

For full particulars apply

Vancouver Island Fruit Lands, Limited

Sales Office, Cor. View and Broad Streets
Head Office, 110 Belmont House

The People's Grocerteria

749-751 Yates Street

Lots of Special Inducements to Shop Here This Week-End

Grocery Department

Singapore Pineapple, large tins; special	25c
Robin Hood Oats, large tubes; special	25c
Fresh High-Grade Chocolates, special, per lb., 45c; 5-lb. boxes	$2.00
Libby's Orange Marmalade, tins 3¾ lbs. net	85c
Sweet Navel Oranges (good size), per doz.	30c
Hard Dry Onions, 12 lbs. for	25c

Provision Money-Saving Specials

Pure Leaf Lard, 2 lbs. for	55c
Lard Compound, 2 lbs. for	42c
Best Quality Peanut Butter (a full pound)	20c
Back Bacon, by piece or half-piece, lb., 42c; sliced, lb.	45c
Fresh Made Island Creamery Butter, a regular 75c quality butter at, per lb.	60c

Meat Department Liver and Bacon Special

½ lb. Sliced Breakfast Bacon	23c
1 lb. Sliced Liver	17c
Total	40c

Special for **30c**

AUSTRIA NEARS UTTER COLLAPSE

Developments Indicate That Continued Existence of Republic Is Improbable—Finances Demoralized

PARIS, Jan. 13.—The complete political collapse of Austria within a month is expected in official Austrian circles here.

"It is no longer a question of months," said Baron Eichhoff, the Austrian Minister to France, today. "It is only a question of weeks, perhaps days."

Although the French Government has received no official confirmation of the report in a recent Berlin dispatch to The London Times that the Austrian Government had found itself "no longer in a position to continue," and that it had declared its intention to retire January 15 and place the administration of the country in the hands of the reparations commission, it was indicated at the Foreign Office today that no surprise would be occasioned there if it were to develop that Austria had some such move in mind.

France has for some time had official knowledge of the critical financial situation in Austria. The preliminary report of the financial expert who was sent to Vienna in an effort to forestall the apparently impending crash gave warning that a crisis was seemingly inevitable, declaring that Austria was unable to continue under the present financial arrangements.

Tension Increases

VIENNA, Jan. 13.—Tension over the existing economic and political situation in the Austrian republic seems to be increasing. Doors of the big hotels in Vienna are shuttered at dusk because of communist demonstrations against them as symbols of profiteering. As yet no disorders have occurred.

Postal employees have announced that they have called a strike, the Socialist element demanding that these workers be organized as a union. The conservatives refused to say whether they will declare a strike tonight, and telephone and telegraph services will be suspended tomorrow if matters are not settled. It is believed an adjustment is improbable and that a general strike will be called.

Against Profiteering

Workmen demand that the deduction of the income tax from their pay envelopes cease unless the capital levy law enacted by the last national assembly is enforced. They declare they will continue their strike until profiteering is checked.

The Government today drafted drastic regulations against profiteering, providing for heavy penalties for violations of the law, some features of which have been disregarded. At present articles not under government control are offered at fabulous prices. The Government has conceded new salary increases totalling more than 4,000,000 kroner annually, and has announced a 100 per cent increase on the postage and freight rates to be charged for tobacco, salt and alcohol.

Officials in foreign circles who have come in close contact with the situation assert Austria is approaching a climax, and the general uneasiness was increased by a report printed here today that former Emperor Charles was already on his way from Switzerland to Hungary.

Violence Threatened

VIENNA, Jan. 13.—The death penalty or the whipping post for profiteers was demanded at a price conference here, which developed much agitation. The chief of the technical trades unions declared:

"We have guns at hand. We warn you that from January 20, we will be beyond the law, and will act without pity for profiteers. If you must make an example you must choose millionaires and not the little fellows."

He also demanded a plebiscite on the question of fusion with Germany as of March 1.

Professor Wolkan, representing the salaried classes, cried: "Austria is dead: Long live Germany."

A demonstration considered by the police as an ugly augury was held in the hotel district last night. Crowds paraded back and forth shouting their threats against profiteers.

BOMBS DSCOVERED IN CAIRO RESIDENCE

LONDON, Jan. 13.—The Cairo police have discovered bombs and a number of circulars in a house which they raided, says a dispatch to The London Times from that city.

The owner of the house explained that he had received these from Dr. Khaffage, whose wife is said to have come from the United States, and who figured prominently in the political agitation in Egypt in 1919.

The authorities suspect that a conspiracy is involved in the case.

ASPIRIN

Only "Bayer" is Genuine

BAYER

Warning! Unless you see the name "Bayer" on package or on tablets you are not getting Aspirin at all. Take Aspirin only as sold in the Bayer package for Colds, Headache, Neuralgia, Rheumatism, Earache, Toothache, Lumbago and for Pain. Then you will be following the directions and dosage worked out by physicians during twenty-one years and proved safe by millions. Handy tin boxes of twelve Bayer Tablets of Aspirin cost few cents. Druggists also sell larger packages. Made in Canada. Aspirin is the trade mark (registered in Canada), of Bayer Manufacture of Monoaceticacidester of Salicylicacid. —Advt.

WANTS HIGH DUTY ON CANADIAN WHEAT

WASHINGTON, Jan. 13.—To stop "enormous importations of Canadian wheat," Senator McCumber, Republican, North Dakota, announced today that he would ask for a duty of probably 50 cents a bushel on wheat to be included in the Fordney emergency tariff bill, instead of the duty of 30 cents carried by the measure as it passed the House.

Senator McCumber, before the Senate finance committee hearing on the Fordney tariff measure, said he feared ruin to the American wheat farmer, as the market already was glutted with Canadian wheat and 150,000,000 bushels for export remaining. He declared he did not believe the price of bread would be increased by a 50-cent duty on wheat.

LUMBERMEN AIR SOME GRIEVANCES

Convention Speakers Attack Administration of Workmen's Compensation Act and Railway Board

OTTAWA, Jan. 13.—A big day's work was accomplished by the Canadian Lumbermen's Association, which was in session for seven hours here yesterday.

In the discussions that arose over the report of the executive committee of 1920, some rather strong language was used in connection with some proposed extreme—or what the speakers considered extreme—action of the Province of Ontario in connection with the Workmen's Compensation Act.

When one speaker said the Province proposed at the next session to pay injured workmen 100 per cent of their former salary instead of 75 per cent, as now, A. E. Clark termed the proposal "so utterly ridiculous" that he said reasonable men should get together and take action.

Action was taken to combat a proposal pending before the Ontario Legislature to limit the use of wooden shingles, because of fire consideration.

F. McCrea, M.P., Sherbrooke, advocated that men do more work than they were doing. He was not in sympathy with demands to cut down hours of work below their present level.

W. B. Snowball, Chatham, N.B., made a plea that Canadian labor unions be governed by Canadians, and that agitators be kept out of the country. He would have legislation, if necessary, to accomplish this.

Criticism of the Railway Commission continued during the afternoon, Frank Hawkins declaring that Government roads got preferred treatment from the commission.

The report of the executive committee for 1920 suggested a protest against the business profits tax, even though there was a probability that Parliament might cut this tax off at the coming session.

It was suggested that all labor adjustments should be along the line of increased efficiency, rather than drastic wage reductions.

Exports of lumber to the United States have almost doubled since 1918, it was shown, but European trade has not recovered its pre-war status.

In discussing the taxation question, A. E. Clark said that everyone knew that Canada was taxed too much, far more so than Britain or the United States. In these latter countries it was possible to earn seven per cent on money. Such was not possible in Canada. It was time the Government practiced some of the economy it preached. He had seen little of it of late.

TELLS CANADIANS TO BE THANKFUL

Sir George Foster Contrasts Favorable Conditions in This Country With Others—Work Done by League

OTTAWA, Jan. 13.—That the people of Canada had no conception of the peacefulness and contentment of their country as compared with the ravaged countries he had visited, was the statement of Sir George Foster before the annual banquet of the Canadian Lumbermen's Association here last night. Sir George received an ovation at the close of his address, which dealt mainly with the work of the League of Nations. Lady Foster also made her first public appearance in Canada. Sir Henry Drayton and Senator Robertson were among the other speakers.

Sir George said he had come from the greatest gathering the world had seen, this meeting of a league of 44 nations. History would be searched in vain for a parliament of mankind such as this, where all colors, creeds, races, religions and methods of thought were present. The five weeks' meeting at Geneva of the delegates had done more for the world, he believed, than was ever accomplished before by any assembly.

The spirit of the convvvention was: "We must get together." The league vindicated the splendid hopes of those who had formed it. It had the spirit of mankind behind it.

In conclusion, the speaker said: "In the future, which I shall not see, Canada and its people will be, amongst the nations of the world, a chosen people. I see a country the brightness and purity of which is second to none in the world, one where progress, prosperity and contentment will be uplifted through future years."

Sir Henry Drayton, as Minister of Finance, spoke of the presence at the dinner of many of Canada's largest ratepayers, which led the chairman to hint, after the Minister's speech, that Sir Henry viewed the forests as potential sources of taxation and dominion income, and Hon. Mr. Robertson, Minister of Labor, had a vision of the work with which countless thousands of men were provided and the homes that were finally created as a result of this labor.

CLEARANCE SALE — *Angus Campbell & Co. Ltd.* — CLEARANCE SALE

Store Hours—9 a.m. to 6 p.m. Wednesday, 1 p.m.

January Sale Offerings for Today's Selling

And what a pleasure it is to know that there is nothing to prevent one from taking advantage to the full of all the reduced prices on Winter merchandise that this remarkable January Clearance Sale makes possible. By buying now you will enjoy enormous savings.

Women's "Out Size" Suits on Sale Today at $27.50, $32.50 $37.50 and $52.50

Not only are the styles smart and length-giving in line, but prices on all "Out-Size" Suits have been materially lowered. However, as size ranges are limited in many of the styles it is well to make early selections. Choice may be had of grey, navy and brown, in materials of fine serge and gaberdine.

Sale of Wool Sweater Coats at $12.75

Continues Today

Continuing today this notable selling of Women's All-Wool Heavy Quality Sweater Coats, formerly priced regularly up to $25.00, at $12.75. Choice may be had of eight favored shades, in the regulation coat style. Today to clear at, each $12.75

Eiderdown Dressing Gowns Reduced

Regular to $ 8.25 for... $ 6.25
Regular to $13.50 for... $ 9.75
Regular to $17.50 for... $12.00
Regular to $22.50 for... $17.50

Choice May Be Had of Light and Dark Colorings.

Women's and Children's Flannelette Undergarments at January Clearance Prices

Ladies' White Flannelette Drawers, elastic at knee, with frills and lace trimmed:
Regular $1.50, sale price $1.15
Regular $1.60, sale price $1.25
Regular $1.75, sale price $1.40
Regular $1.90, sale price $1.60

Ladies' White Flannelette Skirts, buttonhole edge and lace trimmed; regular $1.50. Sale price $1.45
Regular $1.75, sale price $1.35

Ladies' White Flannelette Corset Covers, lace trimmed; sizes 38 to 42; regular 90c, sale price 65c
Regular $1.25, sale price 90c

Ladies' White Flannelette Gowns, with high neck or V-neck and slip-over style; long and short sleeves:
Regular $2.90, sale price $2.25
Regular $3.00, sale price $2.50
Regular $3.25 and $3.50, sale price $2.75
Regular $3.75, sale price $2.90
Regular $3.90, sale price $3.25

Children's White Flannelette Drawers, elastic at knee, with frill and lace trimmed; 2 to 12 years; regular 90c, sale price 75c

Children's White Flannelette Gowns, high neck and long sleeves, slip-over style; ages 6 to 16 years.

Children's White Flannelette Skirts, with bodice and lace trimmed, deep hem, hestitched; 1 to 6 years; regular $2.00, sale price $1.50
Regular $2.50, sale price $1.75
Regular 75c; sale price 60c
Regular $1.25, sale price 90c

Children's White Flannelette Princess Slips, neck and arms edged with lace; 8, 10 and 12 years; regular $1.75, sale price $1.25

Children's Fine Wool Jerseys Reduced

On Sale Today

Children's Fine Wool Jerseys with polo style collar and buttoned on shoulder; in navy, brown, saxe and grey. Selling today at the following reduced prices:

Sizes 2 to 10 Years

Regular $2.90 for $2.25
Regular $3.50 for $2.90
Regular $4.50 for $3.75
Regular $5.25 for $4.00
Regular $5.75 for $4.50

Fine Black Sateen Underskirts at $1.95

Special for today, Ten Dozen Good Quality and Splendid Wearing Black Sateen Underskirts in the wanted lengths. Specially priced for January Sale at the low figure of $1.95

Knitted Wool Spencers at Reduced Prices

Colored Wool Spencers, with sleeves; splendid quality; at the following reduced prices:

Regular $2.90 for $1.75
Regular $3.25 for $2.25
Regular $4.90 for $3.50

January Sale Glove Bargains

Grey Gauntlet Chamoisette Gloves, sizes 7 and 7½ only; regular $1.75. For $1.00

Knitted Fibre Silk Gloves in grey, black and white; regular $1.50. For $1.00

Dent's Chamoisette Lined Silk Gloves, grey and black; regular $2.25. For $1.50

Dent's Silk Lined Mocha Gloves, grey and brown; regular $3.25. For $2.25

Children's Wool Gloves to clear at, per pair 25c

Chamoisette Gloves, Dent's make, grey, white and natural. To sell at $1.25

Smallpox in Police Barracks

REGINA, Jan. 13.—Following the discovery of a case of smallpox in the Royal Mounted Police Force here yesterday, the barracks, housing several hundred men, have been quarantined.

HORLICK'S
THE ORIGINAL
MALTED MILK
Avoid Imitations & Substitutes

EXCHANGE AGREEMENT PLEASES WINNIPEG

WINNIPEG, Jan. 13.—The Railway Association of Canada's announcement of an adjustment on exchange on international freight shipment has been received with great satisfaction by local shippers.

Through the readjustment of the freight prepayment question between Canada and United States railways, millions of dollars will be saved Canadian buyers, according to D. A. Clark, chairman of the transportation committee of the Board of Trade.

Canadian consumers will be enabled to purchase fruit at a lower price, S. S. Savage, president of the Western Canada Fruit Jobbers' Association, here attending the annual convention of the association, said today, in discussing the adjustment. "It will mean that we will know exactly what the cost of a shipment will be; in addition, jobbers will not be required to wire their money in advance, which will assist them financially," he said.

Phone 1—Fashion Taxies and Livery.

The Daily Colonist

Established 1858
The Colonist Printing & Publishing Company, Limited Liability
1211-15 Broad Street, Victoria, B.C.

J. L. Tait, Business Manager

Subscription Rates by Carrier and by Mail in Districts Contiguous to Victoria Served by Colonist City Carriers:

Yearly $12.00
Monthly 1.00

Subscription Rates by Mail:

To Canada, Great Britain, the United States and Mexico, except districts as above:

Yearly $6.00
Half-Yearly 3.00
Quarterly 1.50

All subscription rates payable in advance. Mail subscribers are requested to make all remittances direct to The Daily Colonist.

Subscribers in ordering change of address should be particular to give both old and new addresses.

Friday, January 14, 1921

CIVIC ELECTIONS

All the circumstances considered, Ald. Patrick will suffer no diminution in the prestige he has gained as a public man by suffering defeat in the Mayoralty contest.

He entered the lists against a very strong personality in Mayor Porter. The Mayor is descended from one of the pioneer families of Victoria. He is very well known indeed and is exceedingly popular in a circle which is not limited to the bounds of the municipality. He had served six years on the Aldermanic Board and this will be his third term in the Mayor's chair. His enemies are as few as his friends are numerous. In all the capacities in which Mr. Porter served the city he gave almost unbounded satisfaction to the public. He gave the same unstinted service to the public in his public capacity that he bestowed upon his private affairs when he was in business. He worked hard and conscientiously, and the success he has achieved at the polls is but a fitting reward for duty unremittingly performed. The verdict of the electors here as elsewhere is an intimation that a faithful public servant need not necessarily be limited to any particular number in his terms of office. Experience is accounted of some value in municipal as well as in private affairs. We extend our congratulations to the victor, and the vanquished also is entitled to hearty felicitations for the clean and manly campaign he conducted.

The final results in the Aldermanic contest will not be known definitely for some time, but the first count of ballots indicates the return of all the old members of the Board, with Messrs. Aitken, who made a most successful first flight in the municipal atmosphere, Harvey and Woodward added to their number.

The people are to be congratulated upon the return of Magistrate Jay to the School Board. The duties devolving upon members of the Board are of the utmost importance, and are growing in importance every year. Mr. Jay will have the benefit of large experience in the position he has resumed and will be materially assisted in his labors by the other newly-elected members.

We believe we are not stretching a point in saying that the result of the election to the Board of Police Commissioners proved a complete surprise to everybody, with the possible exception of the leading candidate himself and his immediate friends. They were full of confidence from the beginning of the campaign, and the count of the ballots, so far as it has gone, indicates with emphasis that their faith was justified.

EDUCATIONAL PROBLEMS

Apparently the path of the new School Board will not be any smoother than the way of School Boards that have gone before. Inspector Winsby has just issued a report which shows that the school population of Victoria, which sometimes is referred to as a slow city, has increased by 602 within the space of a comparatively few months. The fact may be assumed that this growth is not due entirely to the natural increase of the population, although statistics prove that the people of this city are doing their duty nobly in that respect when compared with any or all of the other districts of the Province. The city, after the manner of Saanich, Oak Bay and Esquimalt, is adding to its numbers rapidly by a process of natural selection from many parts of the world. Consequently we are incurring new obligations which cannot be disregarded. Children must be provided with the most approved educational facilities and appliances, and the cost of those things must be borne by the taxpayers, who sometimes lament the fact that there is no end to increases of taxation. The new School Board will of course lay its\ease before the new City Council, and provision must be in accord with the circumstances. Economy, consistent with the highest efficiency, must be the watchword of all governing bodies during the year. The city may obtain some relief from the Government, but the concessions granted, we may be sure, will not altogether be in accord with expectations and will not go far in relieving the burden of taxation.

Still, there is a bright side to the picture. When there is a great increase in school population there must be a corresponding growth in the population of adults. The burden of taxation, therefore, will be laid upon the shoulders of a greater number of people and will be more easily borne. The greater the growth the stronger must be the life and vitality behind the movement. So there is something bigger than a mere crumb of comfort in the thought that population is being attracted in increasing numbers to the city itself, and there is strong evidence that may be adduced in proof of the fact that the environs of the city are growing at an even more rapid rate than the portion of it comprised within the municipal boundary. We have noted those things because they may be regarded as harbingers of future prosperity.

PROPORTIONAL VOTES

Proportional representation is said to be a scientific method of securing political groups representation according to their numbers in elective bodies. It has undergone its first test in Victoria, and it has not added to the good humor which ordinarily accompanies a gathering of the people at the polls for the purpose of exercising their franchise, wrested from the so-called privileged classes after many trials and tribulations. Notwithstanding labored instruction from those who profess to be perfectly familiar with the system of marking ballots with numerals in a ratio corresponding with the elector's confidence in the character and qualifications of the various candidates, there was much confusion of mind displayed by the voters at the polls yesterday. The process of natural selection seemed to be a difficult one even for those who had given an attentive ear to the authorities. Some of the deputy returning officers in the aldermanic booth were heard instructing the voter to mark his ballot for ten candidates and no more, which seems to be contrary to the published views of the official who directed operations and will pronounce judgment upon the results after he has carefully tabulated and dissected the returns. But the ultimate object of proportional representation may be attained nevertheless. For the sake of the peace of mind, if not the sanity, of the public, we hope it may be; because if all the political groups should not secure representation according to their numbers, or their estimated numbers, there may be a demand for a fractional division of the numerals that give validity to a ballot, and confusion will become worse confounded. Even under the present comparatively simple method of voting it will be a day or two at least before the electors will be informed regarding the composition of the City Council and the result of their somewhat labored efforts to intelligently mark their ballots.

There will be five candidates in the pending by-election in West Peterboro. The contest will be for a seat in the Dominion House of Commons voluntarily relinquished by Mr. Burnham, a Conservative who is not in complete accord with the policy of the Government of Hon. Arthur Meighen. The battle will be one of more than ordinary interest. Mr. Burnham asks to be elected again as the representative of a principle rather than a party, inasmuch as he cannot support any of the recognized political organizations, although he is in accord with the Government in all except one particular—he thinks it should dissolve Parliament and secure a new popular mandate. The other four candidates will represent the National Liberal and Conservative Party, the Liberal Party, the Labor Party and the Farmers' Party. Should the Farmers and the Labor men carry out their understanding to work in collaboration for the achievement of their political purposes, there may be but four candidates in this contest that will be unique in the political annals of the Dominion.

There is nothing like having an ambition in life; but the Prairie Minister of the Gospel who announced that he had accepted a call to Vancouver in order that he might do battle with evils which are a reproach to the West possibly was unfortunate in his language. The West, notwithstanding its admitted shortcomings, is not distinguished beyond all other parts of Canada for the things that call for reformation. There may be exceptions to a general rule, of course, and the divine in question may be quite sure of his mission, but the motive behind most calls of this kind is not to be reprehended because it is merely in accord with ordinary human actions.

Georges Carpentier is exercising some influence upon the affairs of France. Two members of the Chamber of Deputies, one of the extreme Right and the other of the extreme Left, which means that they are widely divergent in their political views, had a dispute which they settled in a standup fight with their fists. One of them is a noted duelist, yet he did not challenge his antagonist to meet him on the "field of honor." He simply knocked the fellow down, thereby shedding more blood, possibly, than has been lost in dozens of duels.

Secretary Daniels, of the United States Navy Department, seems to be altogether too sensitive. He says the glory of the American navy has been dimmed by the action of two balloonists in coming to blows over a trivial matter. Private misunderstandings, even when carried to the point of violent action, cannot be considered as affecting either the morale or the fighting qualities of any navy.

The thieves of Chicago, who carry on their operations upon a wholesale scale, opened a co-operative shop for the disposition of their loot at a profit. The "fences" apparently had become unreasonable in estimating their share in the business.

Baldwin's Wool Prices Have Taken a Drop

We Give You the Reductions at Once.

White Heather Scotch Fingering, in black, white, green and mixtures. December price, 40c oz. skein. Now **25c**

Beehive Fingering, in black and white, 4-ply. December price, 50c oz. skein. Now **35c**

Capstan Soft Knitting, in black and white, 4-ply. December price, 45c skein. Now **35c**

Beehive Ivorine, in pale blue and pale pink. December price, 50c oz. skein. Now **35c**

4-fold Zephyr, in all colors. December price, 50c oz. ball. Now **35c**

Beehive Shetland Floss, December price, 45c oz. ball. Now **35c**

Gordons Limited

739 Yates Street Phone 5510

Continuing the Sale of Corsets and Brassieres at Lowered Prices

Our Entire Stock of Winter Coats at Lower Prices

We must clear our stocks of Winter Coats. Prices are down, down even below normal for this big sale. Stocks permit wide selection and the season is yet young, so that buying a coat now you may be assured of full wear for it. Note the reductions:

Coats, manufacturers' price, $21.50. Sale Price **$10.00**

Coats, regular $31.50 to $39.50. Sale Price **$15.00**

Coats, regular $42.50 to $57.50. Sale Price **$25.00**

Continuing the Sale of Whitewear and Lingerie at Lowered Prices

Special Values in House Dresses

House Dresses, of excellent quality plaid gingham, in neat styles with waist line, long sleeves and white pique collar; sizes 36 to 40. Regular $6.95. Special today **$4.95**

Misses' Porch Dresses, made from check ginghams and plain colored chambrays; smart styles with peplum overskirts or straight loose lines. Regular $5.00. Special today **$3.65**

Practical Apron Dresses of heavy grade prints, in a big variety of stripe designs. Special today **$1.79**

Dolly Varden House Dresses, of fine percale, in floral and stripe effects. Special values at $2.25 and **$2.95**

House Dresses, in extra large sizes for stout figures; made of heavy stripe percale and gingham; sizes 43 to 51. Regular $4.50 for $3.65. Regular $3.50 for **$2.95**

Two Big Bargains in Separate Skirts

Smart Skirts, developed from good quality serge and granite cloth, in plain and accordion pleated styles, some trimmed with braid; sizes 25 to 28 waistline; also a few O.S. skirts, in grey and black crepe poplin; sizes 31 to 36 waistline. Regular values to $13.50. Special at $9.95

Sport Skirts made of quality serge in accordion pleated style; also made of plain and checked all-wool materials in novelty styles; sizes 25 to 29 waist line; regular $15.00 to $29.50. Special $13.95

ONLY The HOOVER Beats ... as it Sweeps as it Cleans—no other method of caring for your rugs will do so much toward preserving the original beautiful colors and prolonging rug life by thorough cleaning. Let us demonstrate The HOOVER to you either in your own home or here in the store.

The HOOVER

It BEATS ... as it Sweeps as it Cleans

Our Entire Stock of Kimonos Reduced

Handsome Eiderdown Kimonos—
Regular $25.00. Sale price **$19.95**
Regular $21.50. Sale price **$16.95**
Regular $16.50 Sale price **$12.75**
Regular $15.00. Sale price **$11.95**

Practical Kimonos of soft woolly eiderdown, figured or plain colors; all sizes. Regular $13.50. Sale price **$10.95**
Regular $12.50 Sale price **$9.95**

Attractive Kimonos of warm eiderdown, in light and dark conventional designs. Regular $7.50. Sale price **$5.95**

Kimonos of heavy flannelette, in pretty floral designs. Regular $5.95. Sale price **$4.98**

Pretty Crepe Kimonos, in Empire and waistline styles. Regular $5.75 and $7.50. Sale price **$4.98**

A child of five years of age, quivering under a parental reprimand, has committed suicide in the state of Michigan. Upon what kind of mental stuff had the infant been nourished that thoughts of self-destruction should enter his head? He was not of school age, so no blame can attach to the system of education.

LIVELY MEETING IN SAANICH CAMPAIGN

Ratepayers of Ward Seven Hear Candidates—Mr. Hall and Reeve Watson Express Views

A lively campaign meeting took place in the Tillicum School, Wednesday evening, when Mr. J. Waters occupied the chair. The first speaker was Mr. Francis Simpson, candidate for Councillor in Ward Seven. He gave an account of his proposed platform, and claimed that Councillor Dooley had misrepresentd him in everything. He claimed that it was time for a change. Saanich wanted a man who represented the people.

Mr. Simpson said that he was in favor of schools for everybody's children. He stated that the ladies and gentlemen who had asked him to stand, had done so for the good of the municipality, and he declared emphatically that no clique was "running" him. A question was put to Mr. Simpson and Councillor Dooley, How did they stand on the unemployment question? Mr. Simpson said: "If such a condition exists, money spent on roads and given to the unemployed, would be well spent.

Councillor Dooley said that he did not merely think unemployment existed in Saanich, he knew it. He had proposed that the sum of $2,000 should be put aside for that purpose, but owing to their term drawing to a close, only $500 had been granted. He supported the Water by-law to give employment to those who were out of work.

A Vigorous Address

Councillor Dooley made a vigorous address, in which he defended his acts during the past year. He had inaugurated the system of soldiers' housing, he said. He claimed that the administration of affairs in Saanich had been good. He emphasized the need of the Health Centre, and said that the nurses were doing wonderful work. They had made 5,049 visits. There had been 400 cases of infectious diseases during the epidemic, 121 being influenza. The visits had prevented these cases from being sent to the Isolation Hospital. The nurses had saved at least $5,000 to the municipality, although it was not seen. (Applause.) With reference to a statement made by his opponent, Mr. Simpson, that he had not tried to do away with "odors," he said that the people had turned down the sewerage by-law, which measure he had favored.

He stood for free education, from the lowest elements to the highest grades. He was in favor of the Water by-law and did not care whether the Central Ratepayers' Association supported him or not. He said that they were a lot of reactionaries—the chairman especially. He stated that the Central Ratepayers' Association had supported Mr. Simpson. They had declared they would not support anybody unless the candidate had their endorsation. He said that the electors had a choice between three things: "Snubocracy," on the Gorge Road; "Autocracy," from the Ratepayers' Association, or "Democracy," from the centre of the district. "Which do you support?" he asked, amidst roars of laughter. He also touched on roads, lights and sewers. At the conclusion of his address, a vote of thanks was passed to Mr. Dooley for his services during the past year.

Mr. Hall's Platform

Mr. A. E. Hall, jr., spoke on behalf of Mr. Hall sr., candidate for the reeveship. Mr. Hall is a business man, being senior partner in the firm of Hall & Berry, Gorge Road. He was ready to give some of his time to the municipality, and he asked the ratepayers to elect Mr. Hall on Saturday.

He spoke of the late hours of the present council, saying that the chief offenders were Reeve Watson and Councillor Dooley. Councillor Dooley, no doubt, was a good comedian, he said, but the Council was a place for more serious things. He claimed that the school matters had been mishandled by Reeve Watson. He mentioned as an instance the employment of "green" teachers from the Normal School. The chairman here interjected: "I am going to vote for Reeve Watson on Saturday." Mr. Hall—"You have no right to give that opinion." After some discussion, Mr. Hall resumed his address. He said that Mr. Hall, sr., had refused to be endorsed by the Central Ratepayers' Association, as he considered that the idea was political.

With reference to the unemployment that he was sorry to say existed in Saanich, Mr. Hall would, if elected, endeavor to at once remedy the condition of affairs. He was in favor of having a central register of unemployed men, and as they were needed, to put them on jobs regardless of whether they were friends of the road foreman or not.

He declared that Reeve Watson's statement to the effect that there was a surplus of $35,000 was incorrect. There was a surplus inreality of $22,876. The $35,000 would not be available unless certain bonds were sold and there was little chance of that.

Mr. Tomas paid a tribute to Mr. Hall, jr., for the able manner in which he had presented his father's platform.

Reeve Watson's Views

Reeve Watson then gave an account of his stewardship. He said that he was responsible for the building of Tillicum School. He stated that the so-called "green" teachers had all made good. He defended his road policy under existing conditions, and said that he had done the best he could in the matter.

With regard to the surplus of $35,000 that he was claiming, he said that the figures were those of the auditor and Clerk Cowper. He himself, was not a mathematician. In conclusion, he said that he desired to place himself in the hands of the electors, and he would stand or fall on his record.

Mr. Macnicol, candidate for Police Commissioner, spoke briefly, saying that he asked support as a resident of the municipality. His opponent, Mr. Dempster, did not live in Saanich. He believed in better supervision of the Police Department by the Commissioners.

Councillor Tyrell, who was warmly received, made a fighting speech, defending his record and asking for justice. He had not been endorsed by the Central Ratepayers' Association, but said that he had done good work, and confidently asked for the support of the electors.

Mr. A. Allen then spoke of the work done by Reeve Watson and Councillors Dooley and Tyrell, and said that they should be returned and allowed to finish the work that they had so ably commenced. The meeting adjourned without discussing the water extension question, as the hour was very late.

POLLING STATIONS SET FOR SAANICH

Contest for Councillor in Only Two Wards of Municipality — Candidates' Headquarters Announced

For the benefit of Saanich voters, it is stated that Reeve Watson's campaign offices are situated on the sixth floor of the Sayward Building, in the offices of Mr. George L. Warren. The offices of those in favor of the water by-law are in the same place. Reeve Watson has arranged for a service of cars to take voters to the polls.

The campaign offices of Mr. Hall are on the first floor of the Campbell Building. Headquarters for election day (tomorrow) are situated at Meston's Carriage Works, Broad Street, from which cars will be run in the interests of Mr. Hall and Mr. Macnicol. Headquarters for those who are in opposition to the water by-law also are in the same place.

The polling hours have been changed from 8 o'clock to 7 o'clock, to 9 o'clock to 7 o'clock, and the polling stations will be: Ward One, Cedar Hill School; Ward Two, Old Tolmie School; Ward Three, the Hall, Tyndall Avenue; Ward Four, MacKenzie Avenue School; Ward Five, Royal Oak School; Ward Six, Temperance Hall, Keating; Ward Seven, Tillicum School. Mr. R. F. F. Sewell will be the returning officer.

In all but two wards there will be three ballots, for Reeve, Police Commissioner and the Water By-Law. In Wards One and Seven there will be an extra ballot required, as there is a contest for Councillor.

Voters are asked to remember that the system of using crosses is still in effect in Saanich. The returns will not be announced until 11 o'clock.

LETTERS TO THE EDITOR

No letter to the editor will be inserted except over the proper signature and address of the writer. This rule admits of no exceptions.

Reeve's Contradictions

Sir,—As Reeve of Saanich and having a very fair knowledge of municipal matters during the past eight or nine years, I cannot allow the letter of ex-Councillor J. B. Adams pass without correcting some of the misstatements.

Ex-Councillor Adams' memory cannot be good, otherwise he would still remember:

(1) That the bill which was put through the Legislature in 1914, from which he quotes, was not acted upon by the 1914 Council as the Legislature in its wisdom granted the powers asked for "subject to the provisions of the Local Improvement Act," which made the whole Act useless.

(2) That the Council of 1914 was inundated with troubles caused by its local improvements for waterworks, and as a consequence applied to the Legislature the following year to abolish the local improvements and absorb them in the general water works system; so that in future there should be no limiting area to the waterworks system of Saanich, but that the Council be free to extend the system to such extent as they deem advisable, even if they choose beyond the limits of the municipality.

(3) That the only reason why the laying of the Gordon Head portion of the system, which by the way was shown on all the original maps, was deferred, was for the same reason as the laying of many of the mains, for instance, in the Gorge district, was deferred, i.e., that there was no pressing need for same and that it was inadvisable to borrow money except for laying of mains where they were most needed.

(4) That the Council of 1914, after considering all available means, passed the original Waterworks By-law on the general debt of the whole municipality because the bill referred to was then of no use.

(5) That the Council of 1915 got passed through the Legislature a bill to enable the assessment for all the water mains to be made in the manner proposed in the new by-law.

Now, Mr. Editor, I must repeat that Mr. Adams, as chairman in charge of the waterworks during the years 1914 and 1915, must know the above facts, particularly that the policy of the then Council was:

One waterworks system for Saanich with no boundaries to restrict legitimate expansion.

No more local improvements for waterworks.

G. F. WATSON,
Reeve of Saanich.

Hon. A. L. Sifton Ill

OTTAWA, Jan. 13.—Hon. A. L. Sifton, Secretary of State, is seriously ill at his apartments here. He has been confined to his bed for several days, but is slightly improved.

FIFTY YEARS AGO TODAY

(From The British Colonist of January 14, 1871.)

School System—The intimation given yesterday by the Inspector-General of Schools that it was his intention to recommend a relaxation in the provisions of the school law, so as to render it more workable, will be good news to more than one community in this Colony.

More Comfortable—The information given to the Legislative Council by the Hon. the Colonial Secretary yesterday in respect to the greatly improved accommodation provided for the female lunatics now confined in Victoria jail will be most gratifying to the public.

His Excellency's Illness—The public will learn with extreme regret that His Excellency the Governor is again confined to his bed with illness.

Poles Swept Away—The telegraphic poles along White River, Washington Territory, have been swept away. Hence no telegraphic news came through yesterday.

Oil Shipment—Messrs. Wallace & Hutchison shipped for Portland yesterday on the California 14,000 gallons of oil, and 4,000 or 5,000 gallons were shipped by other parties.

ESTABLISHED 1885

BUY NOW EVERY PAIR REDUCED

SEE WINDOWS

Largest Selection of BOOTS and SHOES in the City

MAYNARD'S SHOE STORE

649 Yates Street Phone 1232

(Where Most People Trade)

Phone Us Your Order Today

Screened Lump Coal, $14.50
Washed Nut Coal, $13.50

Washed Pea Coal, $11.00
Best Slack, $7.50

Delivered in the City Limits

Victoria Fuel Co., Ltd.

A. R. Graham PHONE 1377 F. M. Brown

A HOME Furnished For $350

The Standard Furniture Co. furnishes a three-room cottage complete for $350, including everything you need to start right in housekeeping with. Just look over the list below and if you have time look over the articles at the store, 711 Yates Street, between Sylvester's and Peden Bros.' The list is always ready and you can see the goods in a few minutes.

Bedroom

White enamel dresser, white enamel chair, full-size white enamel bed, double-woven wire spring, reversible Restmore mattress, two feather pillows, pillow cases, pair sheets, pair blankets, white bedspread, pair towels, two reversible rugs, curtains, pole and shade.

Dining Room

Fumed buffet with large cupboard, two cutlery and one large linen drawer, and mirror back. Fumed table with pedestal base and round top, extending to six feet with three leaves. Solid oak set dining chairs, including five side and one arm chair. Oilcloth or carpet square, curtains, pole and shade.

Kitchen

Polished top six-hole steel range with 18-in. oven and high warming closet and water jacket complete, fifty-piece stock pattern dinner set, floor covering 9x12, two chairs, table, curtains, pole, shade, one-half dozen plated knives, one-half dozen forks, one-half dozen teaspoons, one-half dozen dessert spoons, one-half dozen tablespoons. Complete set of kitchen hardware as follows: Kettle, 2 saucepans, double boiler, wash boiler, galvanized tub, white enamel wash basin, galvanized pail, axe, scrub broom, dustpan, soap dish, porridge spoon, 2 pudding dishes, fry pan, bake dish, 1 colander, 2 bread pans, 2 pie plates, egg beater, flour sifter, potato masher, cake cutter, 6-hole cake baker, rolling pin, can opener, egg slicer, teapot, dipper, toaster, strainer, sink strainer, dish pan, 1 each pepper and salt.

Any article may be changed to suit the convenience of the purchaser. Other complete outfits $450 and up. Terms arranged.

STANDARD FURNITURE CO.

711 Yates Street "Between Sylvester's and Peden Bros."

IN THE COURTS

COURT OF APPEAL

Aghion vs. Stevens

Hearing of the case of Aghion vs. Stevens was concluded in the Court of Appeal yesterday. Judgment of the court was reserved. Mr. A. Bull appeared for the plaintiff-appellant; and Mr. A. H. MacNeill, K.C., for the defendant-respondent.

Re Estate of G. Wales

Hearing of the case entitled Re the Estate of G. Wales, deceased, came on for hearing in the Court of Appeal. The appeal is from the decision of Mr. Justice Morrison, in the matter of remuneration of executor of the estate. Mr. W. D. Gillespie is appearing for the plaintiff; and Mr. D. Whiteside for the defendant.

Peremptory List

The peremptory list of cases to be heard in the Court of Appeal today is as follows: Re estate of G. Wales, deceased (at bar); Rex vs. McKenzie; and Maunsell vs. Campbell.

COUNTY COURT

In the County Court Judge's Criminal Court yesterday Mrs. B. Wildgust was sentenced to a term of six months' imprisonment, on a conviction of shoplifting, to which she pleaded guilty last Tuesday. A sister of the accused was given a like sentence on the same charge last Wednesday. Defendant pleaded for mercy on account of her young children and aged parents; and in composed but earnest phrase expressed contrition for her wrong-doing. She made reference also to the mental trouble she had experienced. In passing sentence His Honor Judge Lampman said that he was unable to accept some of defendant's statements. Mr. J. A. Aikman appeared for the defendants; and Mr. J. S. Brandon for the Crown.

Royal City Singer Dies

NEW WESTMINSTER, Jan. 13.—Musical circles in this city have sustained a decided loss in the death of Miss Villa Hall, who passed away yesterday morning after suffering for several months from rheumatic fever and complications.

ROTARIANS OFFER MANY SUGGESTIONS

Reform in Civic Administration Methods and Development of Ogden Point Piers Proposed for 1921 Programme

Proposals for a definite programme of work for the Rotary Club in 1921 were placed before the membership at yesterday's luncheon by several past-presidents and members. Civic government reform, drafting of a plan for fuller utilization of the Ogden Point piers and provision of improved hospital facilities in Victoria were among the concrete suggestions put forward.

President Cliff Denham presented the gavel to Mr. Frank Higgins, K.C., the charter president, who conducted the meeting as chairman.

"The progress of Rotary must convince everyone that it is founded on the solid basis of truth," declared Mr. Higgins, "and it should be our purpose this year, as in future years, to see that the organization stands firmly upon these fundamental principles of justice and service that we have adopted in the past. We must forever expunge ego and selfishness."

Past-President James Hunter said that 100 per cent support of the membership should be given to the public movements endorsed by the club, and he claimed that if all members had got behind the golf links project as they should have done, it would have been authorized by the ratepayers.

Reason for Esprit de Corps

Community effort on the part of the club should be coupled with opportunity of developing the individual members, in the opinion of Past-President P. C. Abel, who contended that one of the biggest factors in moulding the esprit de corps of the local organization was the plan of having members give addresses relating to their own businesses.

Past-President J. D. O'Connell proposed that the Rotary Club should take the initiative in bringing together a conference of semi-public bodies for a discussion of civic government and plans for its improvement. He argued that Victoria was bound to be shackled so long as the present form of administration was tolerated and he made a plea for adoption of the commission form of municipal government. He said that the importance of this reform was such as to appeal to the membership as an accomplishment of first importance this year. Mr. O'Connell also suggested that the club should arrange to send authorized delegates at the club's expense to the International Conference of Rotary Clubs at Edinburgh this summer.

Past-President J. E. Scott urged Victoria Rotarians to attend the Seattle Conference of Northwest Clubs, March 13-17, in force. He said that the proposed quota of forty members was insufficient, and claimed that more than 400 should make the trip.

Big Project Stands Idle

Mr. Joshua Kingham held that no more important project could be supported by the Rotary Club than the fuller utilization of the outer docks at Ogden Point. He pointed out that the Dominion Government had expended $4,500,000 on these piers and that they were now standing practically idle. He urged the club to work for the establishment of a free port zone and efficient loading facilities.

Reeve Sam Drake, Oak Bay, endorsed the suggestion of Mr. O'Connell in favor of commission government.

Mr. J. H. Fletcher spoke of the importance of the Pacific Highway to Victoria and said that the club should do its best to further all movements directed toward encouragement of the tourist business.

Mr. John Wood followed this up with a proposal to establish a municipal camping site for motor tourists.

Mr. Horatio T. Hallwright wanted to see agriculture and seed growing encouraged.

Rev. F. A. P. Chadwick declared that he Rotary Club should get behind any movement calculated to better the hospital facilities here and refered to the Vancouver Club's great work in the establishment of the tubercular clinic.

Mr. R. W. Mawhew said that one worth-while work the Rotary Club could accomplish in a single night was an entertainment for the returned soldiers at the Esquimalt Hospital.

Mr. Gordon Jameson proposed that the Rotary Club should adopt the Board of Trade's ballot system in ascertaining what definite programme should be adopted by the club.

To Wear Thin Waists or Sleeveless Dresses

(Beauty Topics)

With the aid of a delatone paste, it is an easy matter for any woman to remove every trace of hair or fuzz from face, neck and arms. Enough of the powdered delatone and water is mixed into a thick paste and spread on the hairy surface for about two minutes, then rubbed off and the skin washed. This completely removes the hair, but to avoid disappointment get the delatone in an original package.

Advt.

REASSURING VERSION OF PREDICTED COMET

Dr. J. S. Plaskett, Director of Astrophysical Observatory, Saanich, Endorses Opinion Collision Would Do No Harm

A special London cable, dated January 10, and published in The Vancouver Province, says: "A warning is issued by Dr. Andrew Crommelin, an eminent astronomer, assistant at Greenwich Observatory, of the danger of the earth from a comet next June. This comet's orbit is being pushed nearer the earth in each of its appearances, due to the influence of Jupiter. It makes an appearance every 5,893 years, and its pathway extends from about the sun's ecliptic orbit to a point where Jupiter performs its revolutions.

"Astronomers are expecting its appearance in July this year, but Prof. Crommelin says June. It is now traveling hundreds of miles a minute, head-on for the earth.

"If the actual date of intersection of the paths of the earth and comet were June 26, there would be a collision," he says. 'We wouldn't be wiped out, but there would be the biggest shower of meteors ever seen, with possible damage to property and life.'

"Crommelin thinks the chances of collision are not great. He smiles at the belief of laymen in a collision of a comet and the earth as being fatal to the earth. Scientists pointed out years ago that comets are composed largely of burning gases, while a collision is the cause of tremendous atmospheric disturbances. Yet the comet in the mass does not penetrate the earth's atmosphere.

"Even as it is, with the comet coming so close to the earth, astronomers are preparing for new discoveries regarding heavenly tramps, and laymen expect an unusual display of meteors."

"Dr. Crommelin may be considered one of the leading authorities on the subject of comets," stated Dr. J. S. Plaskett, director of the Dominion Astrophysical Observatory, Victoria, last evening, when questioned as to the above dispatch. "He is conservative in his judgments, and may be taken seriously."

However, Dr. Plaskett expressed the opinion that the press dispatches might have made an error in the time. The comet referred to, he thinks, much more probably makes its appearance every 5,893 years (nearly six years), rather than every 5,893 years as the published dispatches would lead the reader to believe. If the comet came only every 5,893 years it would be impossible to predict within thirty or forty years the time at which its orbit would cross or approach that of the earth.

Dr. Plaskett does not know what this particular comet may be. He says, however, that about a month ago there was an announcement of a comet discovery by a Swedish astronomer. Authentic astronomical discoveries, no matter what their nature, are communicated at once to the Harvard Observatory, Cambridge, Mass., and all observatories which subscribe to this news agency are informed immediately of the facts. Up to date Dr. Plaskett has had no communication from this source of any new discovery, and infers, therefore, that this is not a new comet.

In predicting the movements of a comet there have to be taken into consideration other things than the comet itself. The planets whose influence may divert it from its course or retard it in its speed have to be reckoned with.

"And the possibilities of collision between any of the heavenly bodies are very remote," says Dr. Plaskett reassuringly. Such are the advantages of the measureless spaces of infinity, which leave a clear highway for these chariots of the heavens to hurtle along at terrific speed uninterrupted. The earth has passed through the tails of comets before now without any catastrophic results, and despite the alarming headlines which are sometimes made by the press from statements of astronomers, the scientific investigator is perfectly aware that meteoric particles are so thinly spread through space, so thin and diffuse in arrangement, that they could do little or no damage.

Quebec Farmer Murdered.

MONTREAL, Jan. 13—Shot through the abdomen by one of two assailants on each side of his wagon, about two miles from Champlain, N.Y., on the Canadian side, Joseph Senecal, 35, a farmer of St. Claude de Lacolle, was fatally injured and died last night in the Champlain Valley Hospital, Plattsburg, N.Y. It is said that Senecal was driving a load of whisky to the United States border.

Two Hamilton Children Drowned

HAMILTON, Ont., Jan. 13.—Agnes Costello, 8 years old, of Westover, while on her way home from school yesterday afternoon with her brother John, aged 10, stopped to play on the ice on a creek. She broke through. John went to her assistance and he also went under the ice. Both children were drowned. The bodies were recovered in water eight feet deep.

One of the Most Appealing Values of Our January Sale

Tricotine Dresses

Values to $49.50

$31.75

Every line of these navy blue tricotine dresses expresses style smartness and daintiness. Some are set off with bright wool embroideries, others reveal touches of beadwork that many will admire. The values are really extraordinary.

Other Splendid Values in Serge Dresses and Silk Afternoon Gowns

Very attractive Afternoon Gowns of satin and taffeta, daintily trimmed, and in an excellent range of colors. Regular to $37.50. January Sale **$21.50**

Navy Blue Serge Dresses in a selected group of smart styles. Regular values as high as $39.50 are included. January Sale **$18.75**

728-734 Yates Street **Spurrah's** LIMITED Telephone 3983

Stock-Taking Sale

Big Reductions in Coats, Suits, Dresses, Raincoats

All Millinery Half Price

Underwear, Hosiery, Corsets, Greatly Reduced

Big Reductions in Girls' Coats and Dresses

Seabrook Young

Corner Broad and Johnson Sts.
Phone 4740

CHOCOLATES FREE

On Friday and Saturday of this week we will give one box of Chocolates free with every purchase, as follows:

One 50c Box Free with every purchase of one 50¢ box
One $1.00 Box Free with every purchase of one $1.00 box
One $1.50 Box Free with every purchase of one $1.50 box
One $2.00 Box Free with every purchase of one $2.00 box
One $3.00 Box Free with every purchase of one $3.00 box

These Chocolates are all fresh stock in Willard's, Neilson's and Patterson's make. Owing to the fact that at this offer the goods are at less than wholesale cost we reserve the right to refuse to sell to any dealer or retailer. This is the biggest offer ever made in chocolates. Get your share Friday and Saturday.

Usual Specials in Medicines and Toilet Goods.

OWL DRUG STORE Douglas and Johnson Phone 50

January 17th, Monday, Will Be the Last Day of the Willis Piano Sale

Make your choice now. We guarantee terms to suit you.

WILLIS PIANOS LTD.

1003 Government Street
Phone No. 514

BIG BARGAINS IN

FURNITURE

Our whole stock is a splendid collection of genuine bargains for the home furnishing. We invite you to visit us and inspect our stock before deciding on your Furniture purchases. We offer good, dependable Furniture at the lowest possible prices consistent with good business. Remember, our guarantee, goods as represented or money refunded, goes with every article we sell.

WE GIVE A TEN PER CENT DISCOUNT OFF REGULAR PRICES FOR SPOT CASH

Victory Bonds Taken in Payment of Purchases

SMITH & CHAMPION "THE BETTER VALUE STORE"

420 DOUGLAS ST. VICTORIA, B.C.

Near City Hall

NEW PAPER PLANT

Four Million Concern Incorporated to Commence Operations in North—Other Companies

Among new companies incorporated during the past week was the Prince Rupert Pulp and Paper Co., Limited, with a capital stock of $4,000,000 and head office in Vancouver. The new concern will erect a large plant at a point near Prince Rupert and undertake the manufacture of paper as well as operating in the lumber business in a general way.

Other new companies are: Hopkins-Hamilton Seed Co., Ltd., $25,000, Nanaimo; Fraser Lake Collieries, Ltd., $600,000, Prince Rupert; Strand Buffet Co., Ltd., $10,000, Vancouver; Crown Paint Co., Ltd., $100,000, Vancouver; Fernie Motor Car Co., Ltd., $50,000, Fernie; H. Samuel Ives Fish Market, Ltd., $10,000, Vancouver; Westminster Iron Works, Ltd., $100,000, New Westminster; Rosenbaum Bros., Ltd., $10,000, Vancouver; Hanbury Timber Products, Ltd., $20,000, Vancouver; Vancouver Oyster and Fish Co., Ltd., $10,000, Vancouver; Western Canada Entertainments, Ltd., $50,000, Vancouver.

Three extra-provincial concerns were licensed to carry on business in the Province, the Pioneer Lumber Co., Limited, with a capital stock of $150,000, a Seattle concern; Autostrop Safety Razor Co., Ltd., of Toronto, capital, $1,500,000 and A. G. Spalding and Bros., of Canada, Ltd., $300,000, Toronto.

BROTHERHOOD

Rev. Dr. Sipprell Addresses Centennial Forum on Interesting Subject—Election of Officers

Rev. Dr. Sipprell gave a very illuminating address on Brotherhood at Centennial Forum last Sunday, quoting many points of interest from the recent convention at Washington, where he was in attendance. The stenographer to the convention has taken all details of the proceedings there and will put same into book form very shortly for sale, when all those interested in this great movement will be able to read something worth while.

Next Sunday is a very important day at the Forum, when the election and installation of the new executive will take place. It is earnestly requested by the committee that a good showing of members will be there to insure a good working executive for the next six months.

The Scotch song "Comin' Through the Rye" does not refer to a rye field, but to the River Ilye.

Phone one—New taxies.

Man's glory is his strength

MAN'S ability to perform feats of strength to do things other men could not do has always been his stepping stone to power and position.

Every man wants to be a leader in his own line of work or sphere in life.

Unless a man is a genius or superman he can only attain his objective when he has strength—to have strength he must have health—to have health he must be full blooded, his heart strong and his nerves steady.

Milburn's Heart and Nerve Pills have assisted many a man who was facing a crucial test and was not at the moment just feeling his best.

How about yourself? Are you facing some task requiring all your strength and "Your Nerve"?

Do as hundreds of others have done, have a box of Milburn's Heart and Nerve Pills at hand and take them according to directions.

They have helped other men past the trying or testing time and may enable you to carry on and win and keep the position you so much desire.

Mr. Stephen Crouse, East Clifford, N.S., writes:—"I suffered for five years with heart trouble. I could hardly walk from the house to the barn without resting, as I used to get so short of breath. Doctors could not help me. My wife told me to get a box of Milburn's Heart and Nerve Pills and I felt better after taking them; three boxes made me quite well. I am now helping my son to work the farm and can truthfully say I feel like a different man."

Milburn's Heart and Nerve Pills are 50c. a box at all dealers, or mailed direct on receipt of price by

The T. Milburn Company, Limited
Toronto, Ontario

We Still Have a Few Copies of

No. 5952

"In a Monastery Garden"

And

"Maid of the Mountains"

Nos. R935, R936, R937, R938

Try Our Columbia Service

Columbia Grafonolas, from $37.50

Kent's Edison Store

The Exclusive Phonograph Store

1004 Government Street Phone 3449

Have You Availed Yourself of This Tire and Tube Opportunity?

$22.00

A heavy non-skid tire and tube of superb quality; size 30 x 3½. A bargain for the man who drives a light car. Get yours today.

Thomas Plimley

"IF YOU GET IT AT PLIMLEY'S ITS ALRIGHT"

Broughton Street Phone 697

Our Deposit System Is Pleasing Many—Try It for a Month

H. O. Kirkham & Co., Ltd.

Fort Street, Just Above Government

See Our Week-End Specials at the Big Food Market

Special Today in Meat Department

1-lb. Sliced Liver, regular 17c
½-lb. Sliced Bacon, regular 23c
40c — SPECIAL 30c

Special Today and Saturday in Grocery Department

Singapore Pineapple (sliced), large tins, regular 35c value for 25¢
Hansen's Stuffed Figs and Raisins, 1-lb. boxes, regular 75c for 35c; 2-lb. boxes, reg. $1.35 for 60¢
Shirriff's Extract of Lemon, 2-oz. bottle, regular 25c value at 2 for 35¢
Hansen's Cluster Raisins, 1-lb. boxes, regular 60c for 25c; 2-lb. boxes, regular $1.10 for 45¢

Special in Confectionery Dept. for Today and Saturday

Finest Quality Fresh-Made Assorted Chocolates, per lb., 45c, or 5-lb. box for $2.00
Hooton's Nut Milk Chocolate, ½-lb. bars, reg. 40c for 30¢
Pop Corn Cones, 6 for 5¢

Special Today and Saturday in Provision Department

Pure Lard, 2 lbs. for 55¢
Lard Compound, 2-lbs. for 42¢
Peanut Butter, per lb. 20¢
Back Bacon, by piece or half piece, per lb., 42c; sliced, per lb. 45¢

FLOUR—Robin Hood and Royal Standard Flour—49-lb. sacks, for a few days $2.98

Phones: Grocery, 178 and 179 Fruit Department, 5523
Fish and Provisions 5520, Meat 5521, Delivery 5522

EXTRA SPECIAL

Leckie's Boys' Boots

All Sizes at - - - $4.50

G. D. CHRISTIE 1231 Government St., Near Yates

Esquimalt Drydock Notice

Men will soon be wanted in large numbers to work at Esquimalt, and we recommend that they equip themselves with the most **convenient** and **economical** machine of **transportation.**

A Massey Silver Ribbon Bicycle

Get Yours Now Terms Arranged if Requested

PLIMLEY & RITCHIE, LTD.

"Where Other Fellows Deal"

611 View Street

FANNING MILLS, FARM TRUCK SCALES, COW STANCHIONS AND BARN FITTINGS

GEO. T. MICHELL

The Farmers' Supply House, 610-612 Pandora Ave. Phone 1392 Agent Massey-Harris Co.

WRIGHT PORRITT

The View Specialist

Begs to inform his patrons in Victoria and the district that his postcards will, in future, be obtainable at

T. N. HIBBEN & CO.

Now obtainable: Street views on Government, Yates, Douglas and Pandore; swans and deer in the Park; views along the waterfront, and many others.

Price 10 cents Each

Re-Upholstering

When your Chesterfields, Easy Chairs and Settees lose the rest-giving quality, let us upholster them for you. Chesterfields and Easy Chairs made to order

Phone 2758R J. SIMPSON

A Genuine White Fox Fur for Christmas

I have 5 only, from $75 to $100
Come and see them at—

JOHN SANDERS, FURRIER

1000 Oak Bay Avenue

Sweet Pea Seeds

1921 Illustrated Catalogue

Will be sent on receipt of postcard. Contains latest novelties and best standard Spencer varieties.

CROSLAND BROS.

Canada's Largest Sweet Pea Seed Growers and Specialists

DUNCAN, B.C.

An Explanation—In the case of Page vs. The Mitchell Motor Company which was before the County Court on Wednesday, it should have been stated that plaintiff sued on a wage account for $602 and was awarded the amount stated, $142.

Don't forget the number is 1.

City and District in Brief

To Hold Banquet—Juvenile Court Liberty will hold a banquet and New Year's entertainment this evening at 6:30, at the A.O.F. Hall.

Bank Clearings — Bank clearings for the week ending January 13 were $2,541,198, as compared with $2,792,845 in the corresponding week of 1920.

Alexandra Club Meeting.—The recently reorganized Alexandra Club will meet this afternoon, at 3 o'clock, in the sunroom of Alexandra House, to discuss the plans for the future.

His Honor in Town—Lieutenant-Governor W. C. Nichol came over from the Mainland yesterday, and spent some time in his official quarters at the Legislative Buildings attending to business.

Lace Club Meeting—There will be a meeting of the Lace Club on Monday, January 17, at the home of the president, Mrs. Napier, Menzies Street. Visitors will be welcomed between the hours of 8 and 9 o'clock.

Addressing Unitarians.—Rev. John C. Perkins, D.D., of the University Church, Seattle, will be in the city this week to speak to the local Unitarian Church on Sunday morning. On his present visit to the city he will be accompanied by Mrs. Perkins, who will address the Unitarian Women's Alliance on Monday.

United Prayer Meeting.—The united meetings for prayer, held in St. Andrew's Church during the past two weeks, will terminate with tonight's meeting, when an address will be given by Mrs. Rachel Naider, who is the representative of Penedita Ramabai, the wonderful protectress of the child widows and orphans of India.

Ratepayers Meet — A campaign meeting of Saanich ratepayers was held in Strawberry Vale Hall last evening. There was a large attendance, and the different speakers were well received. Addresses were made by Reeve Watson, Mr. A. E. Hall, Jr., Councillor Henderson, Councillor-elect McWilliam, Mr. Macnicol and Mr. A. E. Hull.

Charge Remanded—William Elves appeared in the city police court yesterday, charged with stealing a quantity of lead, used as counterweights of the targets at Clover Point rifle butts. The accused elected for summary trial before Magistrate Jay, and was remanded on bail until next Saturday, when he will be defended by Mr. R. C. Lowe.

Pythian Banquet. — The Victoria Branch of the Knights of Pythias, in conjunction with the Pythian Sisters, gave a banquet last night in honor of Grand Chancellor John N. Evans, of Duncan, on the occasion of his official visit to the city. Acting Chancellor-Commander L. J. Levy presided over a festive gathering that quite filled the spacious assembly hall.

Deputy Returning Officers — The deputy returning officers for the Municipality of Saanich are announced as follows: Ward One—Frank Miller; Ward Two—W. Scott; Ward Three—E. L. Vantreight; Ward Four—J. J. Button; Ward Five—W. D. Kinnaird; Ward Six—Geo. Stewart; Ward Seven—T. Gibson. In connection with the polling booth for Ward Seven, the electors are advised to approach it by way of Albina Street.

Leaves for East—Mr. Wm. McLeish, manager of the Victoria branch of the Great West Permanent Loan Company, and Imperial Canadian Trust Company, leaves today for Winnipeg to attend a conference of the companies' managers. It is expected that after the Winnipeg conference Mr. McLeish will visit the Eastern financial centres, in the interest of his companies. He expects to return to Victoria shortly after the first of February.

B. C. Land Surveyors—The following were elected officers for the ensuing year at the recent meeting of the B. C. Land Surveyors, viz: John Elliott, of Vancouver, president; S. S. McDiarmid, of Robson, vice-president, and T. S. Gore, of Victoria, secretary-treasurer. There was a fairly large attendance of surveyors from all parts of the Province. After the conclusion of the business and professional debates, a very interesting paper was given by Mr. F. G. Aldous, illustrated by lantern slides, on surveys upon which he was employed in Syria in 1918.

Parish "At Home"—The St. John's Young People's Club held a meeting last night, when Mr. Parrot, the president, was in the chair. The Rev. Mr. Chadwick was present, and about twenty-six members, this being one of the best attended meetings on record. The Club intends holding a Parish "At Home" next Thursday night, January 20, and in this undertaking they are receiving the assistance of the Ladies' Guild. All members are cordially invited and a thoroughly enjoyable time is anticipated. During the evening refreshments will be served.

Provincial Appointments — Messrs. Sidney C. White, of Swanson Bay, and Edmund C. Stevens, of Cumshewa Inlet, have been appointed notaries public. Dr. M. D. McEwen has been named medical health officer for the Keremeos district, and Dr. Thomas F. O'Hagan, for the Lucern district. Mr. Arthur M. Herring, of Pitt Meadows, has been appointed police magistrate for the district of Pitt Meadows; Mr. Brock E. Markle, of Bull River, is named deputy coroner for the Fernie electoral district, and Mr. N. T. Baker, of Agassiz, to be an issuer of marriage licences.

Suspended Sentence.—In the Oak Bay police court yesterday Magistrate Jay released on suspended sentence Fred Smith, who had previously pleaded guilty to the charge of stealing a watch and necklace, the property of Mrs. Eric McCallum, of Oak Bay. His Honor had before him the discharge papers of accused, which substantiated the latter's story in court of his recent movements and service overseas. Chief of Police Syme reported that the G.W.V.A. had offered to become responsible for looking after Smith, and would endeavor to find work for him. The defendant expressed his gratitude to the magistrate.

Reducing Pensions—The Army and Navy Veterans in session last night went on record as disapproving of the action of the Ottawa authorities in reducing by $10 the allowance paid to widowed mothers of ex-soldiers in S.C.R. and other hospitals. It was pointed out that no explanation had been offered by the department for the decrease, which went into effect last November, and that it applied only to the mothers of soldiers and not to their wives, who as younger women might better be expected to weather financial storms. The association heartily disapproved of the step and is making representations to the department at Ottawa.

Must Not Have Pistol—Joe Chung, Chinaman, was fined $20 and $2.50 costs by Magistrate Jay in the city police court yesterday on a conviction of having a pistol in his house without having a permit for the same. Accused said he had had the pistol for the past 15 years, and used to carry it years ago, when he had money to carry back and forth. He had not carried it for years, he said. Acting Deputy Chief of Police John Fry said that the pistol had been found by the police when searching the house of accused for cocaine. Magistrate Jay said that there was no doubt that the law made it an offence to own a pistol without a permit from the police.

Scouts' Entertainment—A demonstration of shadowgraph work and some very neatly-performed gymnastics constituted the principal features of an entertainment given last night at Christ Church schoolroom by the Fairfield Boy Scouts Troup. The chairman was the Very Rev. Dean Quainton, and thirty-two Scouts took part in the performance, which included a very picturesque "camp fire" scene. There were other items on the programme, including pianoforte solo by Miss Bishop, and vocal solo by Mrs. Geoffrey Frampton. The Robert Burns McMicking Chapter, I.O.D.E., had on sale a supply of home cooking, which was snapped up by eager buyers very early in the evening.

Officers Elected.—Last night at the A. O. F. Hall, the installation of officers of Juvenile Courts Canada and Excelsior took place under the auspices of the retiring President Brother Callow. The list is as follows: Chief Ranger, Alice Leckie; Sub-Chief Ranger, S. McKay; Senior Woodward, Gladys Bryant; Junior Woodword, Percy Sullivan; Senior Beadle, Robert Ward; Junior Beadle, Frank Reeves. A feature of the evening was the presentation of a watch to Albert Bailey, for securing the largest number of members. The gift was given by Brother Attwood, Past District Chief Ranger. A very enjoyable evening was then spent by about two hundred members and their friends. Refreshments were served.

Arion Club Concert.—Tonight, at the Victoria High School Auditorium, the Arion Club is giving a concert on behalf of the Alma Mater Fund of Victoria College, under whose auspices the entertainment is being held. This, it is understood, is the first occasion on which this well-known male-voice choir has proffered its services to any institution for a pay-for-admission concert, its action being inspired directly by a desire to help the students' interests. Miss Mary Izard, the well-known violinist, will play two violin numbers, and the Victoria Orchestra is also assisting by accompanying, as in the recent Arion Club concert at the Empress Hotel, "Silent Recollection" and "The Lost Chord." Tickets are on sale at Heintzman & Co., Terry's, and Cochrane's Drug Stores.

Victims of "Three Card Monte"

MONTREAL, Jan. 13.—It was learned today that since a judge here defined three card monte as a "game of skill" various reports have been made to headquarters which involve approximately 3,000 cases by some twenty individuals. The police point out that on an average only one victim out of every fifty who is shorn in a confidence game will "squeal." The money lost since the law definition came into effect is very large.

ANNOUNCEMENTS

Phone 1 for Fashion Taxies.

Dancing—T. T. Mecredy, Studio 1216 Broad Street. Phone 6959.

Pythian Social Dance, Monday 17th, 8:30 to 11:30, K. of P. Hall. Heaton's Orchestra.

Saturday Night Dance, as usual, Alexandra Ballroom, Courtney Street; Ozard's five-piece orchestra.

Dancing—F. Grimeton, Private Academy. Latest steps taught. 12 Boyd Street, James Bay. Phone 7567.

Studios of Ballroom Dancing, 316-17 Pemberton Building. Blanche Boyd. Phone 1692. Hours 10 a.m. to 9 p.m.

Diggonisms will in future appear at the head of "For Sale Miscellaneous" column, instead of "Male Help Wanted," as heretofore.

School Children—Nelson's Royal Atlas, revised and thoroughly up-to-date. Now on sale at Victoria Book & Stationery Co., Limited.

Ladies: Let us cure that dandruff for you. Special for few days, a dandruff treatment and shampoo, $1, at the Hairdressing Parlors, David Spencer's, Ltd., Third Floor. You'll be pleased. Phone 7365.

Superfluous hair permanently destroyed. Moles successfully removed. Scientific, antiseptic, safe. Absolute cure guaranteed. Thirteen years' practical experience. Miss Hanman (certificated London specialist), 22 Winch Building.

Lost—Between the ages of 40 and 45, nearly one-half a man's earning power, because of failing vision and eye-strain. We make good glasses to order for a price that none will feel is a hardship. Strain's, Limited, Opticians, 1241 Broad Street, Victoria.

WIRE HAIR BRUSHES
WHALEBONE HAIR BRUSHES
BRISTLE HAIR BRUSHES
Inspection Invited.

CYRUS H. BOWES - Chemist
Cor. View and Government Sts. Opp. Bank of Montreal

WHY JAMESON'S COFFEE?

Because the Best Is None Too Good for You

WOOD AND COAL

We sell the best dry fir cord wood, also mill wood. Low price for furnace or heater wood. Special price for large furnace orders.

Bagshawe & Co. PHONE 522

WILKINSON ROAD C.G.I.T.

Meeting Will Be Held in Schoolroom of Church This Evening

The girls of the Wilkinson Road Canadian Girls in Training will hold an inter-group debate, which is open to the public, on "Resolved, that traveling is more educative than reading," this evening at 8 o'clock in the schoolroom of Wilkinson Road Church.

A short musical programme, including among other numbers cornet and vocal solos, will also be given, and refreshments will be served. The audience will be asked to take part, after the debate, in informal discussion of the subject.

THE WEATHER

Meteorological Office, Victoria, B. C., at 8 p.m., January 13, 1921.

SYNOPSIS

The barometer remains low over Northern British Columbia and unsettled, mild weather is general on the Coast. Snow is reported in Kootenay, and fair, moderately cold weather on the Prairies.

TEMPERATURE

	Min.	Max.
Victoria, B. C.	39	42
Vancouver	30	38
Kamloops	32	36
Barkerville	16	24
Prince Rupert	30	32
Atlin	8	14
Dawson, Y. T.	—14	—8
Calgary, Alta.	12	36
Winnipeg, Man.	8	22
Portland, Ore.	42	50
San Francisco, Cal.	44	52
Penticton	30	30
Grand Forks	12	20
Nelson	24	31
Kaslo	26	31
Cranbrook	—8	31

THURSDAY

Highest	42
Lowest	39
Average	40
Minimum on grass	39

Rain, .11 inch
General state of weather, rainy.

AUSTRIA'S SITUATION PAINTED AS HOPELESS

Continued from Page 1

try was not overrun by hungry and turbulent elements, it would be because Italy, Germany and Switzerland prevented it.

"The treaty of St. Germain required Austria to live upon her own restricted means," the Baron said. "Her statesmen informed the Allies this was impossible, but the Allies said she must do so. She had tried and failed, because not only her territory but her credit was withdrawn. The crown has gone down, and the cost of living in Austria has gone up until now we are unable to pay the salaries of Government employees.

"The treaty forbids us to unite with Germany and circumstances prevent us from saving ourselves in any other way. We now are at the end of our resources."

Although the French Government has received no official confirmation of the report in a Berlin dispatch to The Times that the Austrian Government had found itself "no longer in a position to continue," and that it had declared its intention to retire January 15 and place the administration in the hands of the reparations commission, it was indicated at the Foreign Office today that it would be no surprise if it were to develop that Austria was unable to meet her obligations.

It was said that France was willing to do her share in rehabilitating Austria's finances.

The Allies are understood to be considering another effort to save Austria by floating a loan equivalent to $250,000,000, as proposed by the Austrian section of the reparations commission. This sum, the experts estimate, will be sufficient to enable the country to put its industries to work. France is in favor of this project, but is unable to furnish the funds herself.

Replace Utensils That Wear Out With Utensils That

"WEAR-EVER"

EXPERIENCED housewives know the many advantages to be derived from cooking with "Wear-Ever" Aluminum Ware. These strong, long lasting utensils will outlast several enamel or iron ones. They make possible wonderful full economies, too.

Here are a few prices of "Wear-Ever" utensils from our abundant stock:

Pudding Pans, $2.00 to 65¢
Cake Pans, $1.15 to 50¢
Pie Plates, 70c to 50¢
Bread Pans $1.15
Muffin Pans, $1.75 to $1.20
Fry Pans, $3.85 to $1.40
Strainers, $1.60 to 95¢
Saucepans, $3.85 to $1.45
Steamers, $3.50 to $1.30
Double Roasters $7.45
Colanders $3.50
Rice Boilers, $7.70 to $3.15

Hear the Columbia Grafonola With the New Non-Set Automatic Stop at This Store Today

Government Street WEILER BROS LIMITED Opposite Post Office

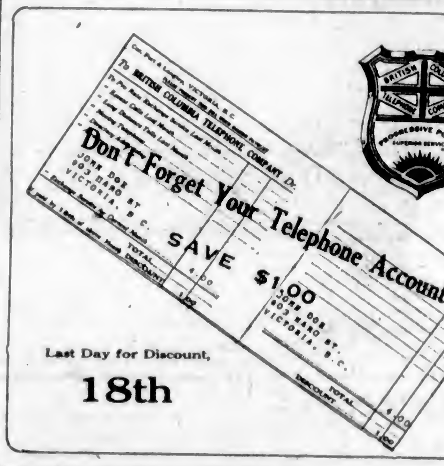

Don't Forget Your Telephone Account

SAVE $1.00

Last Day for Discount, 18th

Don't Play With Fire

After the fire, vain regrets are useless. It's better to play safe from the start, and use matches which will not smoulder after being used.

Dominion Matches—Made of soft white pine, leave no glowing ends lying about. When burnt out, they dissolve into a powdery ash, assuring both safety and tidiness.

-Ask Your Grocer for Them

SMITH DAVIDSON & WRIGHT, Limited
Wholesale Distributors
Victoria and Vancouver, B.C.

A TEST:—

BAPCO FLOOR VARNISH is the only varnish that has ever dared a test such as this. Slats of wood when finished with Bapco Floor Varnish can be boiled in water for twenty minutes without injury in any form. Its power of endurance is remarkable, as, in addition to the above unusual feature, it dries tough, with a clear, bright, glassy finish, and withstands all vibration and heel wear. Supplied in natural and five colors.

PAINT SUPPLY CO.

704 YATES ST. PHONE 1388

WEEK-END SPECIALS

Attractive offers for Today and Saturday shoppers.

100 Ft. Wire Clothes Line Set, $2.00
Including 1 pair galvanized pulleys, 1 pair strong screw hooks and 100 ft. galvanized line, $2.45 value. Special, the set $2.00

Bread Mixing Pan and Cover, 8-quart size, in tin. Regular $1.50 value. Special **$1.25**

Gas Toasters — Pyramid or flat style, holds four pieces of bread. 35c values **25c**

Aluminum Griddles—Large size, in best quality ware. Values to $5. Clearing at, each **$2.50**

Willow Clothes Baskets—28-inch size. Regular $2.75 value. Special today, each **$2.00**

Palm Olive Soap, 3 Cakes, 25c

HALLIDAY'S
743 YATES PHONE 855
Free Quick Delivery
We Sell for Cash and Save You Money

Golden Rule Laundry Soap, 10 Bars, 50c

Boys' Clothes Specialist 1221 Douglas Street

Sam McScott

January Sale Specials

See the Special Sale offerings in our windows today. Such values provide a strong invitation to shop early today.

SUITS
Excellent quality Tweed Suits to fit boys 9 to 15 years. Regular to $21.00. January Sale **$10.00**

OVERCOATS
Loose fitting or belted styles, tailored from heavy or medium weight Tweeds; sizes 30 to 35. Regular to $25.00. January Sale **$15.00**

Oilskin Coats
Tower's "Fish" Brand Coats to fit boys 4 to 15 years. Regular at $7.25 and $7.50. January Sale **$5.00**

Tweed Bloomers
Hard Wearing Tweed Bloomers, in all sizes. Reg. to $3.50. January Sale **$1.50**

Underwear
Boys' Light-Weight Combinations, fitting 2 to 14 years. Reg. $2.00 and $2.25. January Sale **$1.50**

Shirt Waists
A big variety of attractive colorings to choose from, fitting 6 to 15 years. Special at **$1.00**

VICTORIA BAGGAGE CO.
H.M. Mail Contractors
C.P.R. Cartage Agents
Furniture a Specialty
Moved, Crated, Stored and Shipped
Let us do your work and save you worry
Motor Trucks — Baggage Delivery
Phone 2505 — 506 Fort St.

"The Gift Store"
A Pen You'll Like
Waterman's Ideal Fountain Pen
The addition of a new shipment of these pens makes our stock complete in all sizes and styles for ladies or gentlemen.
J. SOMMER & SONS
1012 Government St.
Phone 3058

CRANLEIGH HOUSE SCHOOL
A Day and Boarding School For Boys
C. V. MILTON, A.C.P.
749 Foul Bay Road Phone 4406

DO YOU—
Do you like GOOD tea, English Muffins and Crumpets? Try

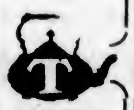

THE TEA KETTLE
Miss M. Wooldridge
Corner Douglas and View Streets
Phone 4096

Lumber of Every Variety and Grade
Best quality Kiln Dried Finish and Flooring, Shingles, Lath, all at reduced prices.
Mill and Yard, Garbally Road
Victoria, B.C.
Cameron Lumber Company, Ltd.

COAL WARNING!
JANUARY is the month when a snowfall is liable to occur — and make the hauling of coal a difficult matter. If your coal bin is low—don't delay — order at once.
J. E. Painter & Sons
617 Cormorant Street

Millwood
Kindling—Bark
From C.P.S. Lumber Co. Mills
Millwood, per cord ... $5.50
Kindling, per cord ... $6.00
Less 25c for Cash with Order.
Half Cord Orders Filled
W. L. Morgan
Phone 766 2120 Store Street

St. Aidan's School
2321 Saratoga Avenue, Oak Bay
Small Classes. Personal Attention. Special Attention to Backward Pupils. Physical and Military Drill Daily. Scout Troop. Cub Pack. For Prospectus Apply F. ASHLEY SPARKS, Esq., Headmaster. Phone 2022

MANY FRIENDS MOURN LATE MRS. MACDONALD

Well-Known Lady of Cowichan District Was Prominent in Public and Institute Affairs for Many Years

DUNCAN, Jan. 12.—With many beautiful flowers, a fitting tribute to a life that has been held in high esteem, Mrs. Eleanore Elizabeth Francea Macdonald, widow of the late Joseph Macdonald, was laid to rest at St. Mary's, Somenos, this morning. The Rev. A. Bischlager officiated and Mrs. F. G. Christmas presided at the organ.

Mrs. Macdonald was a native of Cowichan District, born at Somenos, the only daughter of the late Hon. William Smithe and Mrs. Smithe, of Duncan, and was forty-six years of age, but in her two score years and six, she had lived a life, giving much to public service and which endeared her to a large circle of friends.

She was most closely associated with the King's Daughters, taking a very active interest in every phase of the work of this Order. She dearly loved the work and gave most generously of her time, and of her very best to further their aims. Be it as member of the Executive, or on the King's Daughter's Hospital Board, as a Leader of the Silver Cross (Junior) Circle, District Secretary, or as Secretary of the Annual Flower Show, for she had filled each and every capacity for the duration of several terms, she was always found to be an ever faithful and most zealous worker.

In more recent years her health has not permitted her to give so freely of her life, as formerly, but her associations and the work of the Order of King's Daughters remained dear to her to the last.

Mrs. Macdonald also took an active interest in educational matters. For a year and a half she served as Chairman of the Duncan School Board, and her energy and zeal on the Educational Committee of the Cowichan Agricultural Society made her services there a valuable acquisition. She also did much towards furthering an Arts and Crafts Industry.

Mrs. Macdonald leaves one son, Ian, of Kelowna, and three daughter, (Mona) Mrs. J. H. East, of Keremos; (Beryl) Mrs. R. W. Coats, of East Kelowna, and Miss Alma, teaching at Swanson Bay.

Mr. Ian Macdonald and Mrs. Coates have been down from the Upper Country for the last two weeks, and with their grandmother, Mrs. Smithe, were with Mrs. Macdonald at the last.

The pallbearers were Messrs. F. G. Smithson, James Grieg, W. M. Dwyer, F. H. Price, W. Kier, and J. I. Mutter.

OBITUARY NOTICES

MONTERO—The funeral of the late Frank Montero has been arranged to take place from the B.C. Funeral Chapel this afternoon at 2 o'clock, where service will be conducted by the Rev. A. de B. Owen. Interment will be made in Ross Bay Cemetery.

TRICKEY—The funeral of the late Mrs. William Trickey will take place from the residence, Lake District, Saturday afternoon, at 2:15, proceeding to St. John's Church, Quadra Street, where service will be held at 3 o'clock by the Rev. F. A. P. Chadwick, after which the remains will be interred in Ross Bay Cemetery. Flowers left at the B.C. Funeral Chapel until noon Saturday will be delivered.

MATHERS—The funeral of the late Mrs. Letitia Mathers, of Queen Charlotte Islands, who passed away in Vancouver on the 8th inst., took place from the B.C. Funeral Chapel yesterday morning at 11 o'clock, Rev. Gilbert Cook officiating. Interment took place in Ross Bay Cemetery. The following acted as pallbearers: H. Wright, T. Wright, W. T. Pidcock and E. Smith.

STARLING—The remains of the late Mrs. Emma Dale Starling, wife of Mr. Ernest R. Starling, of Saanichton, were laid to rest in St. Stephen's Cemetery, Saanich, yesterday afternoon. The cortege left the residence at 2 o'clock, proceeding to St. Stephen's Church, where an impressive service was conducted by the Rev. J. S. A. Bastin. There was a large gathering of friends, and many beautiful floral offerings covered the casket and hearse. The hymns, "Jesus, Lover of My Soul" and "Abide With Me" were sung. The pallbearers were E. R. John, H. Logan, J. Miller, A. Patterson, W. Ibbertson and J. H. Thompson.

STEWART—The death occurred at the family residence, 2821 Blackwood Street, of the infant son of Mr. and Mrs. John Stewart, Andrew Melkle, on January 13. The funeral will take place from the B.C. Funeral Chapel, 734 Broughton Street, at 2:30 p.m., Saturday, January 15. Friends please accept this intimation.

RABBIT BREEDERS MEET

Annual Gathering of Victoria and District Association Elects Officers

The annual meeting of the Victoria and District Rabbit Breeders' Association was held recently in the Y.M.C.A. Building. The financial statement for the past year was highly satisfactory, with a balance on the right side, and considerable assets in show equipment.

For the third year in succession Mrs. E. Cheetham was re-elected president, with Mr. W. Miller Higgs as vice-president, and Mr. N. E. Sadler as secretary-treasurer, and a promising executive, consisting of Mrs. Blakeney, Messrs. Cullen, Brinkman, Lynn and Spedding. Very encouraging was the report given by Mr. Sadler of the stall in the Market Building, where properly dressed rabbit meat, delicious rabbit pies, beautifully tanned skins and made-up furs are placed before an appreciative public.

Plans for the coming year by the president and secretary include clubs for boys and girls, and a series of interesting talks whereby inexperienced breeders may gain much useful and practical knowledge and become equally successful in producing more and better "fur and food."

DUNCAN'S NEW COUNCIL

Metropolis of Cowichan Valley Selects Old Council for Another Term

DUNCAN, Jan. 13.—The municipal elections today resulted in all the old members of the Council being re-elected, the following being the result of the poll: H. W. Dickie, 140; H. F. Prevost, 119; D. T. Smithe, 118, and R. Whidden, the defeated candidate, 116. Mayor Pitt and the School Trustees and Police Commissioners were returned by acclamation.

Hear These Splendid Records Today at

FLETCHER BROS.

Western Canada's Largest Music House. 1121 Government Street and 607 View Street

The Maid of the Mountains
AND
CHU-CHIN-CHOW

These new "His Master's Voice" records, apart from their distinct musical worth, are bound to entertain thousands and bring back pleasant memories of the enjoyment which these two musical shows provided.

Gems from "The Maid of the Mountains"
Gems from "Chu-Chin-Chow"
"His Master's Voice" Light Opera Co.
"His Master's Voice" Record 235005, 12-inch, $1.65

Maid of the Mountains—Part I
Maid of the Mountains—Part II Gram-o-phone Concert Band
"His Master's Voice" Record 235004, 12-inch, $1.65

Ask to hear these new selections on

"His Master's Voice" Records

Dance Numbers

No.	Title	Artist
216233	FEATHER YOUR NEST—Fox Trot	Waldorf-Astoria Dance Orchestra
	Marimba—Fox Trot	Waldorf-Astoria Dance Orch.
216222	Fair One and Old Fashioned Garden—One-Step	The Melody Men
	The Broadway Blues—Fox Trot	The Melody Men
216223	Annie, My Own—Fox Trot	Raderman's Novelty Orch.
	Caresses—Fox Trot	The Melody Men
216226	Pitter Patter—Waltz	The Melody Men
	Darling—Fox Trot	The Melody Men
216228	Stop It!—One-Step	Diamond Trio
	I've Got the Blues for My Kentucky Home—Fox Trot	Van Eps Quartet

Vocal Selections

No.	Title	Artist
216208	The Simple Simon Party	Billy Murray
	Swing Along (Male Quartet)	Peerless Quartet
216214	There's a Vacant Chair at Home, Sweet Home (Baritone)	Joseph Phillips
	Take Me (Baritone)	Joseph Phillips
216219	Because (Tenor)	Hughes Macklin
	A Dream (Tenor)	Hughes Macklin
216220	My Home Town is a One-Horse Town (Comic Song)	Billy Jones
	Jinga-Bula-Jing-Jing (Comic Song)	Billy Jones
216225	Will You Remember or Will You Forget?	Lewis James and Chorus
	Old Fashioned Garden	Lewis James and Chorus

No.	Title	Artist
216224	IN A MONASTERY GARDEN	His Master's Voice Orchestra and Chorus
	Minuetto and Barcarolle (From "Tales of Hoffman")	Henri's Orchestra

All on 10-inch Double-sided Records at $1.00

NOW ON SALE
At Any "HIS MASTER'S VOICE" Dealers

BERLINER GRAM-O-PHONE COMPANY, LIMITED, MONTREAL 21002

His Master's Voice Records

Oldest Victor Dealers on the Island
HEINTZMAN & CO.
GIDEON HICKS, Mgr.
Opp. Post Office, Victoria Phone 1241

VICTOR-LAND
DAVID SPENCER, Ltd.
"All the Records All the Time"
C. W. Heaton, Mgr.

INTERESTING SERMON

Mrs. Booth-Clibbon Speaks at First Presbyterian Church on the Life of Mary

There was a very large audience in the First Presbyterian Church last evening to hear the sermon by Mrs. Booth-Clibborn, daughter of the late General Booth. Her subject was "Mary, the Daughter of Our Lord," and her charactertization of Mary was unusual, and she had the close attention of her listeners for almost an hour. A new conception of the work and influence of Mary was given by the speaker. She painted Mary's life as that of a simple village maid, and touched on her betrothal to Joseph, the Annunciation, and her faithfulness throughout all the life of Jesus.

Mrs. Booth-Clibborn's points were that Mary had no reserves, no retreat, and no regrets. Her consecration meant that she held nothing back, and this was compared with the utter selfishness often manifest, and the speaker referred to even Christians who question and doubt at every step. Mary's faithfulness showed that she never retreated. She stood by Christ at the Cross. Mrs. Booth-Clibborn also drew a dramatic picture of the deathbed with no regrets, and one that is full of regrets.

This evening there will be a rally of the young people at 8 o'clock, when an address will be given by Mrs. Booth-Clibborn's son, Mr. Theodore Booth-Clibborn, who is an experienced speaker to young people. There will be no meeting tomorrow.

TALK RAILWAY RATES

Vancouver Deputation Will Wait Upon Premier Oliver This Afternoon

This afternoon a deputation representing the Vancouver Board of Trade will arrive in the city and wait upon Premier Oliver and urge that the Province be represented when the case of railway rates comes before the Board of Railway Commissioners, which will shortly hold sessions on this Coast.

Referring to the visit of the deputation, Premier Oliver stated yesterday that so far he had received no intimation from the Vancouver organization as to the purpose of the deputation and, he ventured, deputations waiting upon the Government would find their cases receive better consideration if they would take the Government into their confidence and let it know the nature of the representations to be made, for then the Government would be in a position to study the case and, to that extent, be in a much better position to discuss questions with those presenting them.

Mount Holyoke was the first college established exclusively for women in America.

Phone No. 1 for Tax'

Sis says I eat **POST TOASTIES** like a snow-storm —cause I make the flakes fly —says *Bobby*

Best Corn Flakes Made

HOLD ANNUAL MEETING

Congregation of Gorge Presbyterian Church Listen to Gratifying Reports of Work

The Gorge congregational annual meeting of the Presbyterian Church was held on Tuesday evening, when there was a very good gathering. The pastor, Rev. Daniel Walker, occupied the chair. Reports of the various departments of the work were read.

The report of the treasurer was very cheering, showing a great increase in the offerings of the people, notwithstanding the many claims that have been made from time to time during the year. The report of the Sunday School also was very gratifying, both in attendance and the spirit of giving to missions at home and abroad. The secretary and treasurer of the Ladies' Aid also had a very encouraging report to make, showing the great interest they have taken in the work of the church. Tea was served during the evening and an informal programme was given by the ladies.

American Loan for Greece

ATHENS, Jan. 12.—It was announced here today that the United States government had consented to advance to the Greek government $32,000,000 already promised Greece when M. Venizelos was Premier, but upon the condition that the money be expended in America for non-war material.

The Phoenecian war galley had reached the trireme stage as early as 900 B.C.

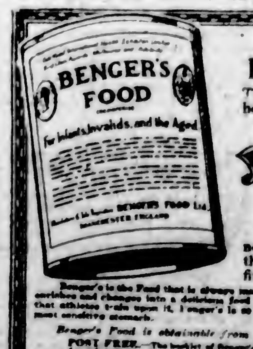

To the health worried.
Those who do not enjoy robust health are recommended to

BENGER'S Food

It gives digestive rest with full nourishment and doctors agree that this in itself is one of the finest nerve restoratives.

Benger's is the Food that is always made with fresh new milk, which it greatly enriches and changes into a delicious food cream. While being so highly nutritious that athletes train upon it, Benger's is so delicate that it will not disagree with the most sensitive stomach.

Benger's Food is obtainable from all Chemists, Stores and Dealers.

POST FREE.—The booklet of Benger's Food contains a variety of dainty recipes for sick persons. Every household with an invalid should write for a copy to

BENGER'S FOOD, LTD., ——— Otter Works, MANCHESTER, England.

Have Your Prescriptions Filled by Us

"Tested Ingredients Scientifically Compounded"

Special This Week
Large Round Bath Soap, regular 25c for, cake..... **15c**

Menthol Cough Balsam
Pleasant to take; will not upset the stomach. For that hard, tight cough..... **50c**

IVEL'S PHARMACY
Cor. View and Douglas Streets

Make the Most of Electric Convenience

Install Baseboard Outlets

How many times have you found that you couldn't put a Lamp where you wanted it, because you had no baseboard outlet to attach it to?

How often have you discovered that it was inconvenient to use some labor-saving Electrical appliance, such as an Iron or a Cleaner, because you had no outlet handy?

You'll practically double the pleasure you get out of your Electric Service simply by the installation of a few inexpensive baseboard or wall outlets.

B.C. Electric

Showrooms, Langley St. Phone 123

THE BEST AND CHEAPEST STORE IN THE CITY

MUTTON AND BEEF

Phone 7110

Shoulders of Mutton, lb.,	21¢	Prime Ribs of Beef, lb.,	25¢
Loins of Mutton, per lb.	33¢	Rumps of Beef, per lb.	25¢
Legs of Mutton, per lb.,	35¢	Pork Shoulders, per lb.	35¢
Briskets of Beef, per lb.	15¢	Legs of Pork, per lb.	35¢
Cross Ribs of Beef, per lb.,	20¢	Loins of Pork, per lb.	45¢

Grocery Dept., Finest Creamery Butter, from, per lb. 55c
Phone 7111, Fine Pink Table Salmon, 3 tins for 25c

United Co-operative Ass'n, Limited
Corner of Fort and Douglas Streets

"Is the Bible the Word of God?"

Come and hear what the Scriptures say on this important question.

Tonight at 8 p.m. Mr. J. C. Radcliffe

of England, continues his addresses, his subject being (God willing),

"Things Concerning the Word of God"

These meetings are being held in

Trounce Avenue Hall

meeting room of the Church of God in Victoria, and everyone is invited to come tonight and hear testimony as to the full and complete inspiration of the Holy Scriptures.

No collection. Bring your Bible

War Fleet at Bermuda

HALIFAX, Jan. 13.—A message received yesterday by Commander Shenton, commander of the dockyards here, stated that the Canadian fleet arrived at Bermuda Tuesday, en route to Esquimalt, B.C.

Ladies' Purses

A collection of exceedingly attractive styles—the remainder of our Christmas stock—on sale this week.

Specially priced at..... **$2.00**

Macey

The Big Stationery Store
617—View Street—617

WEDDINGS

Taylor-Streeter

At St. John's Church on January 12, the Rev. F. A. P. Chadwick solemnized the marriage of Roy Marshall, eldest son of the late Mr. J. W. Taylor and Mrs. Taylor of 182 Gorge Road, and Eleanor, eldest daughter of Mr. and Mrs. W. Streeter, Qu'Appelle Street, Gorge Road.

McKay—Easton

On Wednesday evening, at the residence of the bride, 1175 Hampshire Road, the Rev. Dr. Clay, of St. Andrew's Church, united in marriage Mr. Hugh McKay, of Edmonton, Alta., and Mrs. Elizabeth H. Easton, of Oak Bay.

Shipowners Fight Strike

MELBOURNE, Jan. 13.—Shipowners are determined to fight the shipping strikers and will tie up their steamers indefinitely, if necessary. The sailing of the steamer Makura, which has a full passenger list for Vancouver, has been postponed indefinitely owing to the refusal of the stewards to sign for the trip.

Alberta Session Postponed.

EDMONTON, Jan. 13.—At a meeting of the government, Wednesday, it was decided, on account of the illness of Premier Stewart, to issue a proclamation postponing the meeting of the Provincial Legislature from January 26 to February 15.

The Marriage of Anne

By May Christie

CX.—ABOUT FRED

Fervently I hoped that Margery had witnessed the little love-scene between my husband and myself.

But apparently she had not. For her green-and-orange headpiece was bobbing on top of the water at some considerable distance. She was a powerful swimmer, so it seemed.

Neil put a hand under my shoulder, and towed me to the raft.

"You mustn't overdo things, dear. This is your first swim-of-the-season in the sea, isn't it?"

I nodded, shaking the water out of my eyes, and climbing up to the raft. (It felt good to touch something solid.)

My husband climbed up beside me. How nice he looked in bathing-garb! What a big, powerful yet withal graceful frame he had! He looked like a young sun-god, I told myself poetically, viewing the auburn tints in his hair, his ruddy coloring, his vivid blue eyes.

Yes, he was a thousand times more of a man than Fred—deceitful cruel Fred! How lucky I was to have escaped that marriage! Only misery could have come of it!

I would surrender all my petty feelings of jealousy and pain, and give myself up to the enjoyment and the cultivation of Neil's society. I would learn to shine, to fascinate my husband.

I would beat Margery at the game of pleasing. I could do it, too.

Julie was here to help and instruct me. Julie was clever. She understood the art of charm.

Well, I would take lessons from the Frenchwoman.

It was borne in on me now that Neil had married me, not out of pity, but because he cared for me! Hard as that might be to believe, I was going to believe it. Several proofs had been given to me of late. I would not ignore them.

I did not stay in the water long. I scrambled back to my bathing-box, and began the chilly process of dressing. Thank goodness! my white knitted frock was truly Parisian in cut, my woolly tam immensely becoming! No longer need I look a sketch.

I was fully arrayed and out in the sunshine again before Margery appeared.

"Had a heavenly time!" she cried, parading for a moment in her costume, so that the spectators on the upper platform might have a good view of her charming figure. Then she seized a towel and wrapped it carelessly about her waist. "You don't swim so badly, Anne!" This very patronizingly.

"Aren't you going to dress?"

"H'm! I don't know. I'm thinking of taking a second swim with Neil."

"Where is he?"

"Down near the raft. Don't you see him?" She pointed to a head bobbing in the water. Then:

"I'm rather chilly. I think I'll order a hot lemonade for myself before my second dip." She turned to me. "Or perhaps you'd get it, Anne, would you?"

So I hurried off to the refreshment room on Margery's request.

(In my own mind I quite decided that my husband and I must have the afternoon to ourselves. This trio business was monotonous.)

Julie would be returning early in the afternoon. Of course she had an engagement with John Courtney. But—even so—she would manipulate matters so that Margery would be routed. . . .

I felt ashamed of my own cowardice. Why couldn't I manage things myself?

I obtained the hot lemonade, went down the steps to the lower platform, and handed it to Margery, who appeared to be the cynosure of many admiring eyes fixed on her from above.

"My costume is rather chic, isn't it?" she remarked, airily, with complacence on her pretty face. "Causes quite a sensation wherever I appear."

She sipped the hot beverage.

"Sit down and chat with me, Anne. I've wanted to get a chance alone with you to discuss that fascinating fellow, Fred Delaunay." She gave me a queer, sidelong glance. "Of course, I don't for a moment believe that he proposed to that designing French widow, though she claims he did. But—is it true that he proposed to you?"

I struggled to suppress any signs of embarrassment.

"You ask rather pointed questions," I said, lamely.

Margery shrugged her shoulders with a gesture she had evidently copied from the despised Julie.

"Don't be coy, my dear. Let's get at the truth of the matter."

I prevaricated. "It's not usual to retail a proposal of marriage, is it?"

"Be matey, Anne." She smiled in supposedly friendly fashion. "I don't mind confessing that I'm rather keen on young Delaunay——"

I gave a little gasp.

"Why, wasn't it only day before yesterday that you said you wanted John Courtney to propose?"

Again she shrugged her shoulders.

"Well, and if I did? There's a vast difference between caring for a man, and wanting him to propose, isn't there?"

I did not think so. And volunteered my thought. She paid no attention to it.

"I'm rather volatile in my young affections, I will admit." She laughed in an affected way. "Freddie's piqued my curiosity—or vanity, call it what you will. Now, Anne, if you won't tell me the whole truth about your little affaire-de-coeur—for I'm quite convinced it came under that category—I'll go to him myself, and ask about it."

That went home.

"Please don't do anything of the sort. I'll tell you this much, and no more. Fred did propose to me, more than once, and at one time I rather liked him." ("Rather liked him"—heavens! How I had liked him!) I cleared my throat. "But that's all over now. Neil came along, and—"

Out from over the surface of the water came a sudden, terrifying cry of: "Help! Help!" The voice was Neil's. My blood ran cold.

Petrified, I stared. . . .

"Heavens! He's got cramp! He's drowning!" Margery shouted, as the small object that was Neil's head disappeared and sank!

Tomorrow—Margery to the Rescue

SOCIAL AND PERSONAL

Capt. Ronald Gillespie, late of the Gordon Highlanders, is expected to arrive in Victoria this week on a visit to his parents, Mr. and Mrs. Geo. Gillespie, after an absence of over six years. Capt. Gillespie left here on the 10th of Oct., 1914, and since then has had a varied career in France, Germany and Russia. Capt. Gillespie expects to be in Victoria for about 6 weeks, leaving on the Empress of Russia, March 10th, for Shanghai, en route to Manchuria.

The monthly "Tea Musicale" of the Ladies' Musical Club will be held on Saturday, January 29, at the home of Mrs. Gallihet, St. Charles Street.

Mr. Roy W. Brown, news editor of the Vancouver Daily Province, was a visitor in the city yesterday.

Canon and Mrs. Walter Loucks, of Winnipeg, are leaving that city this week and intend spending the next six weeks in Victoria.

On January 4, in Montreal, the Women's Press Club held a tea in honor of Sir Martin and Lady Harvey at the residence of Miss Clergue, Sherbrooke Street West. Mrs. Stephen Leacock and Mrs. de Gaspe Beaubien presided at the tea table and Mr. Henri Prieur was the soloist.

Mrs. L. A. Genge, who is leaving in the near future for California, was at home yesterday at her residence, Vancouver Street, to a number of her friends. Among the invited guests were: Mrs. Butchard, Mrs. Bowser, Mrs. Burdick, Mrs. Hargraves, Mrs. R. P. Rithet, Mrs. J. Rithet, Mrs. Pooley, Mrs. Sweeney, Mrs. G. Johnson, Mrs. Hunter, Mr. D. Hunter, Mrs. C. Todd, Mrs. W. Todd, Mrs. Ross, Mrs. H. Robertson, Mrs. Irving, Mrs. Macdonald, Mrs. Spratt, Mrs. Balckwood, Mrs. C. Payne, Mrs. N. Payne, Mrs. Lennox, Mrs. Doig, Mrs. Alexis Martin, Mrs. C. J. Prior, Mrs. Burt, Mrs. Hall, Mrs. R. Monteith, Mrs. H. Gillespie, Mrs. Sampson, Mrs. Bushby, Mrs. H. Barnard, Miss Pitts, Miss Nearne, Miss Wigley and Miss Newcomb.

Capt. J. H. Ritchie Dickson, and Miss Ritchie Dickson, Grand Forks; Mr. Geo. Pearson, Nanaimo; Mr. and Mrs. R. A. Credch, Powell River; Mr. Geo. E. Martin, New Westminster; Mr. Geo. G. Share, Duncan; Mr. Wm. H. Anderson, and Mr. Carson Taylor, Manila, P.I.; Mr. J. E. McMullen, and Mr. W. W. B. McInnes, Vancouver, are staying at the Empress Hotel.

Yesterday afternoon Mrs. J. G. Holmes entertained at her residence in Carberry Gardens with three tables of bridge, her guests being: Mrs. Pooley, Mrs. McCallum, Mrs. Andros, Mrs. Hose, Mrs. Gilmour, Mrs. Raymur, Mrs. Rowley, Mrs. King, Mrs. Phipps, Mrs. Christie and Mrs. Austin.

Miss Sibyl Street, who went over to Vancouver with Mrs. Stevenson and Miss Dunsmuir when they left Victoria a few days ago, returned to this city yesterday.

Major H. L. Holme and Mrs. Holme, Cowichan Station, and Mr. and Mrs. P. B. Kerr, Long Beach, California, are guests at the James Bay Hotel.

Mr. and Mrs. Butler, Duncan; Mr. and Mrs. Kiley, Butte, Mon.; Mr. M. McWang, Moose Jaw, and Mr. W. H. Beny, Kamloops, are staying at the Douglas Hotel.

Mr. E. Luckovich, Shawnigan Lake; Mr. R. Gillow, Duncan; Mr. J. Woodbury, Montreal, and Mr. and Mrs. J. W. Stewart and child, Stewart, are registered at the St. James Hotel.

Mr. and Mrs. John Bartley, Roland, Man.; Mr. and Mrs. V. Edge, Port Haney; Mr. and Mrs. R. P. Dahl, Lethbridge, Alta., and Mr. and Mrs. J. L. McDougall, Moosomin, are guests at the Westholme Hotel.

Mr. J. S. Priest, Salmon Arm; Mr. J. Sumner Mariser, Cowichan Station; Mrs. G. B. Benson, Mr. H. T. Minogue, Mr. E. Sanderson, Mr. James Hodgeson, and Mr. J. W. Wilkinson, Vancouver, are staying at the Strathcona Hotel.

Mrs. Whidden, Duncan; Mr. and Mrs. T. Madigan, Westholme; Mr. David Evans, Juneau, Alaska; Mr. and Mrs. Wingate-White, Mill Bay; Mr. K. MacKenzie, and Mr. John McConockie, Portage la Prairie, are guests at the Dominion Hotel.

On Saturday night the Empress Hotel will hold a supper-dance, which will commence at 9 o'clock and last until 12. Supper will be served at 11 o'clock, and the affair is receiving the management's special attention, consequently a very delightful evening may be anticipated by all who intend patronizing the event, and no doubt this supper-dance will be the forerunner of a series of similar little functions which promise to prove a popular feature of the coming season.

Mr. "Bill" Watson has returned to the city after spending the past four months touring Southern California. Mr. Watson is leaving on Saturday for Toronto to take a course at Camp Borden in the Canadian Air Force. After completing his two weeks' course he will proceed to New York on a short business trip.

Mr. F. W. Anderson, Liberal member-elect for Kamloops, was a visitor in the city yesterday.

M. Regis Michaud, who is to lecture tomorrow night to l'Alliance Francaise at the Provincial Library, Parliament Buildings, during his stay in the city, will be the guest of Mr. and Miss Agnew, "Shu-um," Rockland Avenue. M. Michaud's subject will be "La Vie et La Mort Glorieuses de Charles Peguy."

Mr. and Mrs. William Spencer, of Victoria, are spending a few days visiting in Vancouver.

Mr. and Mrs. J. E. Hammond, who have arrived in this city from the East, will visit here and in Seattle for the next two months.

Japanese Consul Ukita arrived in this city yesterday.

Mr. E. P. Davis, K.C., of Vancouver, came over to the capital yesterday to attend the Court of Appeal.

Dr. and Mrs. A. S. Estey, of Calgary, have arrived in Victoria and will remain here for several weeks, they have taken up their residence at 1116 Collinson Street, and Mrs. Estey's brother and sister, Mr. W. H. A. Lang and Miss C. M. Lang have joined them.

On Sunday afternoon last the christening service took place of Lilius Hope, infant daughter of Mr. and Mrs. E. B. Irving, of Victoria, B.C. The ceremony was performed by the Rev. Colonel Andrewa at St. Mary's Church, Oak Bay. The godmothers, Mrs. F. G. Pinder, Mrs. Pender and Miss Jocelyn Bridgman, were unfortunately unable to be present owing to their absence from the city at the time; the godfather is the Rev. Hubert Payne, of Saturna Island. Among those present at the service were Mrs. P. A. E. Irving, Mrs. Spalding, Miss Ringland, Mr. and Mrs. E. B. Irving and Master Wymond Irving.

Call phone Number One when you are in a hurry for a taxi.

Simple Way to Take Off Fat

There can be nothing simpler than taking a convenient little tablet four times each day until your weight is reduced to normal. That's all—just purchase a case of Marmola Prescription Tablets from your druggist (or, if you prefer, send one dollar to Marmola Co., 1612 Woodward Ave., Detroit, Mich.), and follow directions. No dieting, no exercise. Eat what you want—be as lazy as you like and keep on getting slimmer. And the best part of Marmola Prescription Tablets is their harmlessness. That is your absolute safeguard.—Advt.

Mallek's January Sale

Is in full swing and offers an unusual opportunity to effect substantial savings in Women's High-Grade Ready-to-Wear. We have made drastic reductions in Suits, Coats, Dresses, Shawls and Sweaters. Comparison with others will emphasize the genuineness of our offerings.

721 Yates Street — Mallek's — Telephone 1901

EMPRESS HOTEL

Supper and Dance

Saturday, January 15th

Dancing 9 to 12 P.M.

Tickets, $1.50. On Sale at Office.

The Dansant as Usual Saturday Afternoon.

HOW WEAK WOMEN ARE MADE STRONG

Mrs. Westmoreland Tells in the Following Letter.

Harrison, N. Y.—"When my first child was born I did not know about Lydia E. Pinkham's Vegetable Compound and had a very hard time. I read in the newspapers about the Vegetable Compound and when my second child came I took it and was well during the whole time, and childbirth was a hundred times easier. Ever since then I have used it for any weakness and would not be without it for the world. I do all my work and am strong and healthy. I am nursing my baby, and I still take the Vegetable Compound as it keeps a woman in good health. You may publish my testimonial for the good of other women, if you choose to do so."—Mrs. C. WESTMORELAND, Harrison, N.Y.

Women who suffer from displacements, irregularities, inflammation, ulceration, backache, headaches and nervousness should lose no time in giving this famous root and herb remedy, Lydia E. Pinkham's Vegetable Compound, a trial, and for special advice write to Lydia E. Pinkham Medicine Co., Lynn, Mass.

WATSON'S

Annual January Stock-Reducing Sale

For Five Days the People of Victoria Have Kept Us Busy Handing Out Footwear for the Family at

PRICES LESS THAN WHOLESALE COST

If You Have Not Been Fortunate Enough to Get a Share of the Wonderful Values We Are Offering **Get Busy! Come and See the Goods!**

We Still Have a Supply of

Black Felt Slippers at, a pair 60c
Children's Boots and Slippers at, a pair $1.00
Infants' Soft Sole Shoes at, a pair 60c
Ladies' Fancy Comfy Slippers at, a pair $1.45

Gents' Felts at, a pair $1.65
Gents' Boots at, a pair $6.40
Invictus and Hartt Shoes for Men, black or tan, at, a pair $9.65
Classic and Chums Shoes for Girls, at, a pair $4.95
Ladies' Boots at, a pair $6.95
Ladies' Colonial Pumps and Ties, reg. to $11 at, a pair $7.65
Gents' Leather Slippers, at, a pair $2.95

Gents' Work Boots, at, a pair $7.85
Boys' Boots, sizes 1 to 4, at, a pair $3.90
Youths' Boots, sizes 11 to 13, at, a pair $3.45
Children's Felts, at, a pair, 75¢, 95¢ and $1.35
Ladies' Oxfords, at, a pair $6.45
Hartt Boots for Women, at, per pair $11.40
Hartt Pumps for Women, in patent leather and kid, at, a pair $7.90

More Snaps for the Early Birds

10 Pairs Ladies' Pumps, small sizes, at, a pair $2.00
75 Pairs Ladies' Boots, regular to $10.00, at, a pair $3.95
80 Pairs Girls' Party Slippers, sizes 11 to 2, at, a pair $2.60
55 Pairs Ladies' Rubbers, medium heels, at, a pair 90c
30 Pairs Little Gents' Boots, sizes 8 to 10½, at, a pair $2.45

Positively Every Shoe in the Store at a Real Sale Price

Phone 26 — **WATSON'S** — 633-5 Yates Street

Luncheon Cases ⅓ Off

Only two more of these Automobile Luncheon Cases remain. They are priced as follows:

Regular $60.00 value, now **$40.00**
Regular $30.00 value, now **$20.00**

Other Special Bargains

Bronze Table Lamp, regular $50.00, for **$25.00**
Silver Plated Baskets, regular $12.00, for **$6.00**
"Pyrex" Casseroles, hand decorated, regular $10.00 for **$5.00**
Cream and Sugar, cut glass, regular $2.50 for **$1.75**
Vanity Cases, regular $1.50 to $3.00, for **$1.00**

W. H. WILKERSON
"At the Sign of the Big Clock."
The Jeweller — 1113 Government Street

$4.75 Shoe Special for Women

Calf Laced Boot, brown or black, with Cuban heel; wide widths; sizes 3 to 7½.

MUTRIE & SON
1203 Douglas Street — Phone 2504

Do You Wish To Learn Millinery

? ? ?

—for just home purposes or would you like to learn it as a profession? See Mme. Yvette now.

Yvette
No. 2 Store Opposite Empress Hotel Phone 4128

COAL

RICHARD HALL & SONS
1232 GOVERNMENT STREET — PHONE 83

ROTTERDAM, Jan. 12.—Notwithstanding the watchfulness of the Dutch authorities, large shipments of Russian gold believed to have been consigned to propaganda agents in the United States are known to have been smuggled recently out of Holland for New York.

There are twenty-five motor vehicles for each mile of improved road in the United States.

Charming Trimmed Hats

At

$1.95 and $3.45

For Today and Saturday

This will enable you to buy one of these exclusive models at less than manufacturing cost. We simply have to clear out all the Winter Hats regardless of cost, as we need the room for the Spring Hats which are arriving daily.

Hats, formerly priced up to $8.75. Clearance Sale Price **$1.95**
Hats, formerly priced up to $15.00. Clearance Sale Price **$3.45**

(This is a group of pretty things that ought not to be sold at such a little price. However, it is a fixed rule with us not to carry over Hats from one season to another—no matter how nice the hat is).

The South African Plume Shop
753 Yates Street — Phone 2818

ART WORTH WHILE, CONTENDS LECTURER

Mr. J. J. Shallcross Last Evening Spoke to Island Arts and Crafts Club — Phases of Question Discussed

"Art is something worth the serious consideration of serious men; not the hobby of the rich nor the plaything of eccentrics, but a very fundamental of our civilization, and which was must teach our governments and legislatures is worth while."

This summary of his views was contained in the concluding sentence of an address given last evening before the Island Arts and Crafts Club by Mr. J. J. Shallcross, in response to the title question, "Is Art Worth While?" which formed the subject of his talk. Mr. Shallcross' remarks provoked some interesting discussion, among those who took a leading part therein being Mrs. Hasell, Mr. Bamford and Mr. Cameron, Dr. Hasell, president of the society, in putting the vote of thanks to the speaker, gave some of his own views, which were listened to with much interest, and Mr. J. B. Clearihue, M.P.P. elect, who was among those present, said a few words in favor of the opinions expressed by the lecturer of the evening.

"History tells us that in all ages art has been considered of vital importance, and that as soon as primitive tribes ceased to be mere savages they evolved the rudiments of decorative art which in all cases has a marked similarity," noted Mr. Shallcross early in his address. "But at the same time nothing must be taken for granted, and today a society of economists might not consider an affirmative answer to 'Is Art Worth While?' a foregone conclusion. In fact, in the many plans for the elevation and development of industries today, art is not put in the forefront as an all-important factor.

Primitive Art

"The Incas of Bolivia have left examples of their early work which can hardly be distinguished from that of the Etruscans and early Greek tribes, and the more primitive tribes of the present day use similar forms to decorate their utensils," continued Mr. Shallcross. As communities became more civilized the conception of art demanded more elaborate interpretation. The speaker cited some examples of evidences of this fact. Egyptian art had influenced that of Greece; that of Greece the Romans. And art had always been closely associated with the religion of the nations, representing in concrete form the spiritual ideals of the time. Thus, in the tombs of Egypt, the decorations illustrated pantheistic beliefs and a future which would renew the material delights of the world. The buildings and statuary of Greece preached the gospel of Olympus; the Christians of the Middle Ages lavished their skill on cathedrals and abbeys that they might be fitting shrines for the solemn rites of the church; and recently there was unveiled in Whitehall a monument which would tell for all time, as no spoken word could do, the proud grief of an Empire and the honor due to those great who had died unsung.

"That cenotaph was the work of an architect employing the most consummate art with dignity and reserve, and no one who gazes upon it will ever dare to hint that art is not worth while," impressed the speaker.

If then, as history showed, there had been no civilization without art, then surely art was something that the human race had considered essential to its well-being. Art was only art when it was used to beautify things of use without thereby increasing their usefulness.

"We have works of art which are intended to be admired and not used; and we have buildings and articles of daily use to which art has added beauty and attractiveness," reminded Mr. Shallcross.

Art and Economics

He touched on the relation of art and economics. The modern standard of living and civilization depended on the production by one set of workers of a surplus which was exchanged for surpluses produced by other workers. In many cases no great exertion was required to secure the bare necessities for food and warmth. There were races today which refused to work continuously because food easily obtained was all that their simple life demanded. Even in this country there were men working half time because full time work would produce a surplus which they did not require. But for the most part people tried to produce a surplus so that they might acquire beautiful things as well as things which made for comfort.

The commercial aspect of art was next touched on. Although in some classes of manufactured goods art was not an essential element, it was an all-important factor in others. Between some groups of workers it was almost the only inducement for exchange of products. Art and civilization in all ages had advanced hand in hand, art being required to give visible expression to the most sublime spiritual ideas, and proving, furthermore, a worthy incentive to work and produce. It was, therefore, worth while.

Before the more formal part of the meeting came to an end a vote of thanks was passed not only to Mr. Shallcross for his lecture, but to Dr. Hasell, the president, for the set of Turner reproductions which he had presented to the club.

Miss Helen Stewart will give an address on "Books and Their Relation to Art" at the next meeting of the society, in February.

EXPERTS PREDICTING GREAT RUSSIAN WAR

MONTREAL, Jan. 13.—A Paris cable to The Montreal Star says:

"More than 2,000,000 men will be thrown into the fighting along the Russian boundary early this Spring, according to information given by French military experts today. Their advices indicate the fighting front will extend from 200 to 250 miles."

SPECIAL NEWS

COLD WEATHER FORECAST — Get an Oil Heater from R. A. Brown & Co., $10, $11, $14. They keep the house warm. R. A. Brown & Co., 1302 Douglas Street.

SAYS EMMA GOLDMAN HAS BEEN CONVERTED

BERLIN, Jan. 13.—"Emma Goldman told me in Russia that she would rather be in jail in the United States than free in Soviet Russia," said M. Schwartz, the San Francisco Socialist, who recently was released from a Moscow prison, today.

"She was one of the first persons I saw in Petrograd when I arrived there last Spring," M. Schwartz continued. "My wife and I had known her in America.

"My first view of Petrograd, which I had known in pre-war times, made me suspicious of how things were going in Russia, and I had not much doubt after I had talked with Emma. She would be a good citizen if the United States would let her go back, and she could get away from the Bolshevikl. I heard that she was in jail after we saw her, but I don't know whether or not that is true."

SHOULD OBSERVE FISHERMEN'S DAY

All Canadians Are Urged by Minister Ballantyne to Join in Celebration—May Be International Festival

OTTAWA, Jan. 13.—Canada's Fishermen's Day, or National Fish Day, February 9, may become an international event, according to a statement from the Department of Marine and Fisheries today. Gardner Poole, of Boston, president of the U. S. Fisheries' Association, and officials at Washington are expected to assist in putting the suggestion into effect.

The Postoffice Department here has arranged for special cancellation stamps to be used in the postoffice of the chief centres in Canada, bearing the legend, "National Fish Day, February 9." These will be in use very soon.

The following statement was issued today by Hon. C. C. Ballantyne, K.C.:

"Every Canadian should be interested in the development of our natural resources. Of these, our fisheries are among the greatest. Each and every Canadian has a share in this great national property, and indirectly draws his dividends. His interest in seeing the markets for our fish developed should be just as intense as it would were he an actual subscriber of capital and drawing profits in actual cash.

"Of all the markets offered for Canadian fish, the home market is the best. That puts each one of us in a position to assist in the expansion of this outlet.

"February 9 is Fishermen's Day—National Fish Day—designed to commemorate the thousands of brave fishermen who daily risk their lives to furnish us with food, and also to develop greater respect for the nutritive and economic values of fish as an item in one's diet.

"Let every one, whether in the habit of eating fish or not, give it the premier place on the National Fish Day meals. If we are to develop a broader local market, each citizen, each shareholder in the industry, must assist in the project."

LOVE AND CLEVER WOMEN

By January Mortimer

Intelligent women are increasing in our community.

A hundred years ago the "blue stocking," or woman savante, was considered a freak and a deviate from the normal type of femininity. Today, as a result of "the woman movement" and higher education, cultured women flock to the universities, invade the learned professions, and contribute to the world's store of scientific knowledge.

This mental advancement has not lessened the fundamental and primitive characteristics of the intellectual woman. She remains feminine in emotion and desires of the heart. A multitude of young women from the colleges regard love, marriage, and motherhood as their true destiny, and as of more importance than academic distinction.

The views of the thoughtful woman respecting matrimony have been expressed lately in the newspapers, and in a book written by two women and entitled "Nails."

Sweet girl graduates are asking why men in the mass prefer charming simpletons to clever damsels. As a mere man, I have been asking the same question ever since I made the acquaintance of a clever girl when I was sixteen years of age.

The definition of "clever" is, however, ambiguous and variable. An unscrupulous female adventuress is described as "clever," and the same adjective is applied to a woman B.A. A girl who can command a salary of £50 a week on the stage through the magic qualities of bodily comeliness and a capacity for entertaining audiences is also "clever."

For the sake of a clearer definition I beg to substitute the term "thoughtful" for "clever."

Now it is complained that thoughtful women have considerably less power of attracting love than their irrational and frivolous sisters. But biography convinces that many illustrious and successful lovers and wives have been cultured and wise.

Men appear to harbor the suspicion that a woman who often thinks about other matters than "feminine topics" is less capable of ardent affection and sentiment than the woman whose brain is atrophied by disuse. I maintain that the thoughtful woman is always potentially, and frequently actually, the ideal companion for man.

The reflective woman is imaginative, and therefore more sympathetic than the unreflective. She knows and understands life and love, and is far more likely to make considerate allowance for her husband's weaknesses than the pretty doll-type of wife.

Her thoughtfulness is an excellent supplement to her "womanly intuition." She is less exacting, variable, and petulant than the empty-headed woman. And she is generally free from these ultra-feminine preconceptions of love which often blight married life.—London Daily Mail.

Gordon Drysdale LIMITED

Store Opens at 9 a.m. and Closes at 6 p.m.
Wednesday, 1 p.m.

Great Price Reductions Feature This Final Mark-Down Sale

Women's Suits, Coats, Dresses and Skirts at Great Reductions

Women's Suits of Navy Blue Serge and Quality Tweeds, clearing at **$29.50** and **$35.00** each.

Women's Wool Jersey Cloth Dresses, in smart styles and colors, clearing at **$19.75** each.

Women's Coats of plain and silvertone velour, also models in fancy tweeds, clearing at **$15.00, $19.75** and **$27.50** each.

A collection of Separate Skirts. Now reduced 20 to 50 per cent less than regular prices.

The Entire Stock of Furs Now Reduced One-Third Off Regular Prices

One-Third Off

Regular prices of all English and Canadian Down-Filled Comforters. Now selling at **$9.50, $13.50, $16.65, $19.75** and up to **$33.00** each.

One-Third Off

Regular prices of all Canadian and Scotch Wool Blankets. Now selling at **$9.50, $11.95, $16.00** and up to **$23.50** each.

20 Per Cent Discount Off All Bath Robes

The most opportune time of all the season to purchase one of these garments. There are all styles and colors to select from. Some have one, some two pockets, all have cord girdle and are satin bound. Now priced to clear at **$5.95** to **$16.75** each.

Purchase Hosiery Now at These Reduced Prices

Fibre Silk Hose, in shades of light grey, mid grey and champagne. Clearing at **50¢** a pair.

Full Fashioned Lisle Hose, in pearl grey, mid grey, beige, Palm Beach tan and brown. Clearing at **50¢** a pair.

Real Silk Hose, with slight imperfections which do not effect the wearing qualities, (black only). Clearing at **85¢** a pair.

Real Silk Hose, in plain drop stitch, lace and two tone effects. Clearing at **$1.50** a pair.

Pure Silk Hose, in shades of mid grey, sand, purple, emerald, French blue, brown and black. Clearing at **$1.50** a pair.

Clean-Up Prices in the Whitewear Section

Corset Covers, in good quality cotton, edged with strong torchon lace. Clearing at **50¢** a pair.

Corset Covers with Val. lace and embroidery yoke, small sleeves. Clearing at **$1.35** each.

A special line of Envelope Chemise edged with filet lace and ribbon threaded. To clear at **$1.00** each.

Overall Aprons in floral print, piped with white, fasten on shoulder, belted and have pockets. Clearing at **$1.50** each.

Nightgowns of good quality cotton, made with round neck, slip-over style, edged with plain folded band ribbon drawn. Clearing at **$1.75** each.

Flannelette Nightgowns, open-front and slip-over styles, have tucked yoke, long or short sleeves. To clear at **$1.95** and **$2.95** each.

All Winter Hats Are Marked to Clear at $3.00, $5.00 and $9.00 Each

This sale includes our best imported French and American Model Hats. There is no reserve, the whole stock is offered at prices you will be glad to pay. Shop now and save money, it is to your advantage to do so.

Phone 1876. First Floor, 1877. Blouses, Lingerie and Corsets, 1873
Sayward Building, Douglas Street

Aristocrats Ready to Down the Millionaires

SPORTING NEWS

Jimmy Wilde Succumbs to Herman's Punches

20% OFF OILSKINS

See the display of Oilskin Clothing and Rubber Boots in our window today.

Buy While Your Size Is Here

Hats, regular $1.35, now $1.10
Bicycle Capes, regular $5.90, now $4.70
Leggings, regular $4.25, now $3.40
Short Coats, regular $6.20, now $4.95
Long Coats, regular $7.50, now $6.00

Paden Bros

BICYCLES, SPORTING GOODS AND TOYS

719 Yates Street Phone 817

Hotel Douglas

Try Our Special Sunday Night Dinner 75c

Before the Band Concert

Table d'Hote and A La Carte Dinner

FIRST-CLASS SERVICE

We specialize on Banquets, Dances and Parties

For information Phone 6947

Payne, the Caterer

Safe, Easy, Beneficial Exercise

For Business and Professional Men in the Group Classes and Games at the

Y. M. C. A. GYM

Annual membership, including scientific instructions, modern apparatus, showerbaths, swimming pool, private locker, towels, etc., at $25.00.

See Mr. Maguire, the experienced physical director, who appreciates your difficulties.

Westholme Hotel

Victoria

The City's Leading Tourist Hotel

Headquarters for Prairie People

New Cafe Just Opened

Managed Personally by the Owners

J. W. Thompson, Regina and Winnipeg — R. E. Noble, Formerly of Calgary and Edmonton

Sooke Harbor Hotel

A Country Hotel, modern and up-to-date in every respect.

Open All Winter

Lunches, Afternoon Tea and Dinners served every day.

Launch and Boats for Hire.

Next Dance, Saturday, 22

Phone: Long distance.

DATE IS FIXED FOR 'VARSITY BOAT RACE

LONDON, Jan. 13.—The Oxford-Cambridge University boat race will be held on Wednesday, March 30, at five o'clock in the afternoon. This is the first time in a number of years that the race has been fixed for after Easter and an arrangement has been carried out by which there will be no practice on Good Friday.

MATCHES FREE

Large Shipment London made Pipes and Cigarette Tubes

E. A. MORRIS LIMITED

1116 Government St.

Tobacconists, Etc.

DOG FANCIERS BUSY PREPARING FOR SHOW

Prizes Will Be Awarded for All Breeds at Victoria Kennel Club's Show to Be Held Saturday Evening

Prospects look excellent for the parlor show of the Victoria City Kennel Club to be held tomorrow evening at the Crystal Theatre at 8 o'clock, judging from the talk among the fanciers and the many inquiries and messages received by Captain Harbord, the secretary-treasurer, regarding the show. Following the slump in the dog fancy game during the war the energetic policy of the local kennel club officials has given it a great impetus in its revival and the friend of man is coming back into his own again in Victoria. Several highly successful shows have been held by the club, and there is every reason to expect that tomorrow's will hold a lot of interest for all lovers of various breeds of canines.

All breeds of any age can be entered, no pedigree is necessary to show a dog and entries will be made at the door. Prizes will be given for every breed and there are several special prizes hung up. Mr. Lochlan McLean has donated a cup to be awarded for the best Airedale pup and Mr. T. Withers and Mr. Creech have donated very handsome medals.

Mr. W. J. Creighton, the well-known local authority on dogs, will do the judging.

CANADIAN CURLERS AGAIN VICTORIOUS

EDINBURGH, Jan. 13.—The visiting Canadian curlers gained their sixth victory in Scotland today when they defeated Edinburgh by 92 to 71 shots. The scores of the Canadians follows: H. H. Douglas, Hamilton, 20; J. A. Johnson, Baldur, Man., 13; W. H. Semple, Truro, N.S., 19; J. E. Turton, Montreal, 8; Dr. S. T. White, Shelburne, Ont., 24; J. Matthewson, Winnipeg, 9.

Folowing is the balance of the Canadians' schedule:

Jan. 15.—Peebleshire Province, 1.30 to 4.30.

Jan. 17.—Midlothian Province 10 to 1, East Lothian Province 4 to 7.

Jan. 18.—Upper Strathcorp 10 to 1, Lotsam Province 4 to 7.

Jan. 19.—1912 Scots' Canadian team (four rinks) 10 to 1, 1912 Scots 4 to 7.

Jan. 20.—First test match 9 to 1.

Jan. 21.—Cupar Province 10 to 1, East Fife Province 4 to 7.

Jan. 22.—Galloway Province 10 to 1, visit to Rugby game, Scotland vs. France. Leave for Manchester.

Jan. 27.—Second test match at Manchester.

Jan. 29.—Third test match at Edinburgh.

Jan. 31.—Dundee and Perth Provinces 10 to 1, North and South Esk Province 4 to 7.

Feb. 1.—Northeast Province.

Feb. 2.—Glasgow Rink Club (four rinks) 10 to 1, Detto (four rinks) 4 to 7.

Feb. 3.—Fourth test match 9 to 1.

Feb. 4.—Edinburgh Ice Rink (four rinks) 10 to 1, Edinburgh (four rinks) 4 to 7.

Feb. 5.—Fifth test match.

Aristocrats Are Due For Another Success

Vancouver Millionaires Will Be Over Tonight Eager to Try and Regain Leadership, But Oatman and Co. Will Be There to Boost Their Own Stock

With the Vancouver Millionaires chafing to revenge themselves for their defeat in Seattle on Wednesday, and keen to regain their lost league leadership, and with the Victoria Aristocrats more than ever determined to scramble out of the dungeon, tonight's hockey game at the Arena should be one of the best of the entire season. Whoever wins, it won't be any little love feast like last Friday; it will be a high-powered, smashing, desperate battle like the games here at Christmas and on New Year's Day. More so, in fact, for the Aristocrats are facing a crisis, and they know it.

Victoria should win tonight. That sounds like a rash statement, perhaps, in view of the previous disappointments the blue-and-yellow hornets have suffered, but, with any kind of luck at all, Patrick's pets will come back with a bang. Ever since their defeat in Vancouver Monday night they have been training for the fray, rounding off the rough edges and strengthening their teamwork. In the course of several gruelling practices Manager Lester has been coaching them in the finer points of the game, and when they scampered off the ice yesterday afternoon, after a final workout, he pronounced them O. K.

Engine All Tuned Up

"Bone head" classes have been the rule during the last three days. That is to say, the team has been shown its weaknesses as a whole, and the individual players have been told plainly where they have fallen down in the past. But there are not many weak points—not many holes to plug up. However, it only requires a little weakening in one position, just a slip on the part of one player to throw the team machinery out of gear, for no machine is more delicate than a hockey team. As a result of this coaching, the teamwork has been improved about 50 per cent, if the practices are any criterion.

In fact, the Aristocrats have a nice little surprise packet in store for their red-sweatered rivals—a rude jolt that should set them back still further in their vaulting ambition to top the stairway. If the Victoria lads can only keep up the combination that has marked their practices, can only deliver some of the goods they displayed here New Year's Day, they unquestionably will repeat their New Year's victory.

Victoria will take the ice prepared for anything by several days' practice and a nice long rest, while the Vancouver lads will be playing their third game this week. There's no use underestimating Lloyd Cook's bunch, however, for many a good critic has it all doped out that they are the boys with whom Victoria will have to battle finally for the pennant. Their defeat in Seattle Wednesday was a crushing blow, but it has only made them all the keener to repair the damage tonight. They will fight like seven red demons, and it won't be any easy matter to stop them, either.

Locals Have the Edge

But, looking the two teams over together, Victoria really has the edge. Vancouver certainly can depend on its defence, it is true, for Lehman, Cook and Duncan come about as near being a stone wall defence as any set of humans on skates. And Mackay is always dangerous. But Vancouver's attack, it is admitted, is weak in centre ice, while Frederickson, in centre for Victoria, of course, will be the visitor's chief source of worry. Victoria's defence, too, need admit inferiority to none, no, not even to Cook and Company. Nobody could ask for better hockey than the old Moose and Clem Loughlin have been delivering. If only the left wing can function properly—Captain Eddie Oatman is always about O. K. on the right—and Wilf Loughlin can do justice to the real ability he possesses, then Vancouver will go home still further down the list.

One very encouraging fact is that the Aristocrats are in the pink of physical condition right now. The Moose's broken rib has almost healed, and most of the other players are good for the whole sixty minutes, if necessary. Patrick's policy, however, is to keep them going at top pace while they are on the ice, and, to accomplish this, he usually gives them a few rests. Even Frederickson takes a little breathing spell occasionally, for he works like a dynamo when he is in action. Dunderdale, Lester himself and Gordon Meeking will be on the bench ready to lend a hand if necessary.

A packed house, it is expected, will watch the Aristocrats' attempt to climb out of the cellar, for almost all the tickets for the game have been sold already at the Arena office, on Douglas Street.

PETE HERMAN WINS FROM JIMMY WILDE

Winner Was Overweight, But Jimmy Consented to Go On —Referee Stopped Bout in the Seventeenth

Who Said Hard Times?

LONDON, Jan. 13.—There has been a rush for tickets to the Wilde-Herman bout here tonight at an average of £10 each, despite the cry of hard times. At last night's League of Nations demonstration, with the admission at four shillings, hundreds of seats were vacant, but the promoters of tonight's bout said today that the big Albert Hall would be filled when Wilde and Herman enter the ring.

LONDON, Jan. 13.—Pete Herman, of New Orleans, former bantamweight champion of the world, tonight in Albert Hall decisively defeated Jimmy Wilde, long the British idol.

The end came in the 17th round when the referee interfered and stopped the bout to save Wilde from a knockout.

Although in the last round Wilde three times had been knocked through the ropes, he still was coming back for more punishment when the referee caught him in his arms, ended the battle and gave the decision to the American lad. The fight had been advertized as being for the bantamweight championship of the world.

Gave Too Much Away

The men had agreed to weigh in at 118 pounds, but Herman was 1½ pounds over the stipulated weight. The first five rounds were in favor of Wilde. Then the advantage alternated until the 15th, when Herman's weight began to tell on the Welshman.

Early in the 17th a right to the jaw sent Wilde through the ropes. This was twice repeated and the referee ended the contest.

Herman surprised the crowd by his boxing, which discounted Wilde's aggressiveness. The American fought a sportsmanlike contest throughout, and was well received by the spectators.

He will sail for home Saturday and says he hopes again to meet Joe Lynch, to whom he recently lost the world's championship in Madison Square Garden, New York.

Still the Hero

Although defeated, Wilde still is Great Britain's boxing hero, and he is considered to have saved tonight's programme from being a complete fiasco by entering the ring against Herman notwithstanding the inability of the American to make the stipulated weight 15 minutes before the battle.

Ten thousand persons, including the Prince of Wales and other notables, witnessed the contest and evinced enthusiasm throughout the fight, especially in the 15th round when there was a terrific battle on the ropes. Herman, with left to the ribs and right to the jaw, appeared to have Wilde nearly out, but the bell saved the Welshman.

Other Bout Postponed

Battling Levinsky, American light-heavyweight, was to have fought Bombadier Wells, the Englishman, but he injured his right arm in training yesterday and the match had to be called off. An x-ray picture is said to have disclosed a dislocation of the right elbow. It is still hoped among boxing enthusiasts that the injury to the American will mend sufficiently in two or three weeks to permit him to carry out his engagement.

After the bout tonight Herman said:

"Wilde is the greatest boxer that I have ever seen. I was in better condition for this fight than I have ever been before."

Bud Kenny, an American, and Spalla, an Italian heavyweight, substituted for Levinsky and Wells. After having been warned several times, Kenny was disqualified in the sixth round for holding.

'VARSITY RUGBY TEAM DECIDES TO RETIRE

Players Too Busy With Hockey and Basketball — Will Be Available for Inter-City Matches

VANCOUVER, Jan. 13.—The 'varsity rugby team has decided to drop out of all city schedules and cup ties as so many of the players have taken up hockey and basketball. The management, however, has intimated to the Union that several players will still be available for inter-city games, and, if elected, will be in the "rep" team to visit Victoria Saturday week.

This will leave but two teams, the Rowing Club and Centrals, in the Tisdall Cup competition.

NOBODY BARRED IN NEW OUTLAW LEAGUE

PHILADELPHIA, Jan. 13.—Andrew Lawson, president of the recently incorporated Continental Baseball Association, announced last night that he would offer contracts in the new organization to Eddie Cicotte, Joe Jackson, Felsch, Risberg, Gandil, Weaver and Williams.

Junior Football

"Bays" line-up for Saturday, January 15, 1921, in their game with the Foresters: F. Kenny, G. Allan, (captain), G. Anthony, G. Campbell, G. Copas, G. Waddington, H. Lupton, H. Ryan, J. Belford, R. Robinson, T. Moffatt.

Phone 1—17 taxies at your service.

CYCLONE TAYLOR

To whom an urgent call is reported to have been sent out by the Millionaires to come back and help them fight for the P.C.H.A. championship.

PRAIRIE HOCKEY IS MAKING BIG NOISE

Is Far From Being Strictly Amateur—British Columbia May Be Proud of Clean Record

Down in Saskatchewan they do things in a big way. The men at the head of amateur hockey in that province are doing things in a big way. At the same time there is a certain amount of crudeness about their methods, and the time is not far distant when the Amateur Athletic Union of Canada and the Canadian Amateur Hockey Association must combine their forces to clean house, not only in Saskatchewan, but in Alberta as well.

Last season there was a wholesale importation of amateur hockey players from Winnipeg to various Saskatchewan and Alberta cities. Together with the old professional puckchasers who secured reinstatement they were able to put up some real good hockey, but it was far from being purely amateur. There was a big noise about it last season in the Winnipeg papers. They managed to win the amateur hockey championship of Canada and the world with the far-famed Falcons, of which Frank Frederickson was captain, so the Winnipeg sports were more or less appeased. This season the racket started again when the Saskatoon senior club of the Saskatchewan Amateur Hockey Association imported Benson, the husky Falcon defence man, and "Slim" Haldorsen, the wonderful wing man of the same team. It was quite apparent that both "Slim" and Benson were not going to Saskatoon for their health or because they liked the lay out of the prairie city on the banks of the majestic Saskatchewan River. They were star performers on a world's championship amateur hockey team, and Saskatoon had to have them to bolster up their weak points. Well, they got them. The former Falcon stars are performing right along with the Saskatoon "amateurs."

Request Is Ignored

When the Amateur Athletic Union of Canada had its annual meeting in Winnipeg last Fall, the matter of the migration of these players was rather warmly discussed, and the outcome of the affair was a request to the Saskatchewan branch of the union not to issue cards to these men. In spite of what was practically a polite edict from headquarters the Saskatchewan men again showed their defiance of laws amateur, and handed both men their "amateur" cards. The question arises, When is this sort of brazen effrontery to amateur laws to be squashed? Here in British Columbia the boys are playing a strictly amateur game. They have to, in fact, as they have no big gate receipts for temptation purposes, and they get along very nicely. We are proud to own them as real amateurs, and it is only such organizations that should be allowed in Dominion competition for amateur championships.

According to The Morning Leader of Regina, they are having trouble in their amateur camp as well. The latest news is to the effect that Walter Knox, the famous coach of the Canadian athletes to the Olympic games, who was hired by the Regina senior hockey aggregation for this season, has resigned his post and gone back to his home in Orillia, Ontario. Knox issued a statement giving his reasons for resigning. He claimed one of the players of the Regina team complained to him that his (Knox's) salary was going to reduce the amount of his (the player's) share of the "cut" in the Spring of the year after the hockey season had finished. Isn't that good? By the "cut" it is assumed that the "amateur" hockey player means his salary or division of the spoils. That player must be a real greedy individual to voice such sentiments to a coach of the calibre of Walter Knox.

Pretty Tough for Knox

Knox also asserted in his newspaper interview that there was jealousy among the players in the team, and that, when he submitted a list of candidates for places on the team, one member of the executive of the club crossed out a lot of names saying "they were not good enough to make a place. . . . " Coach Knox must have had a happy time.

The resignation of Knox started things moving, for one of the Regina Fair Board, a Mr. Hamilton, came out and expressed the opinion that every member of the executive of the hockey team should resign. They came back and said they could see no reason why they should resign. All this goes to show into what a rotten state amateur sport has sunk in the prairie provinces. As is generally the case it is quite likely the trouble is not so much with the players as with the men promoting the sport. Unless the Dominion amateur organizations take some drastic steps to remedy the complaints of these prairie sports, it will be quite unfair to expect other provinces to compete with these men who have their well paid "amateurs" who are looking after their "cut" in the Spring. With this state of affairs existing, is it any wonder that there is a dearth of professional hockey players? It is a case of a ship sailing under false colors. The statements of Walter Knox must have been a bomb in the "amateur" ranks of Saskatchewan.

80 MILES AN HOUR IS NEW OBJECTIVE FOR SPEED BOAT

DETROIT, Jan. 12.—A speed boat capable of 80 miles an hour will be required to successfully defend the Harmsworth trophy, according to Gar Wood, who captured the international trophy from its British holders off the Isle of Wight last Summer.

Wood, who holds most of the world's speed boat records, indicated that he did not believe a challenge would be forthcoming for the Harmsworth Trophy in 1921. European power-boat men realize, he said, that they must build a craft capable of close to 80 miles an hour to compete with hydroplanes of the type of Miss America. He pointed out that Miss America's fastest lap in the recent Gold Cup races here was 71.5 miles an hour.

"This won't do in the next race for the Harmsworth Trophy, however," he said, and added, "We will be right there with that 80 mile an hour boat when the challenge for the international trophy comes."

Wood said prospects were bright for a Harmsworth race in 1922 that would shatter all records for speed.

BILLY FITZGERALD IS SAYING NOTHING RE PRO LACROSSE

ST. CATHARINES, Jan. 13.—"Nothing to say," was the answer of Billy Fitzgerald today regarding the statement made by Con Jones, of Vancouver, that the St. Kitts lacrosse star was to organize a professional team in the East and take it to Victoria, B.C. Fitzgerald remarked it was rather early to make any announcement as he had not heard from the Coast for some time, but his manner would indicate that he had made some progress on a prospective line up.

HOCKEY BULLETINS

See the results —while the games are on

Finest English Billiard Room in Canada

TWO JACK'S DOPE, LTD.

"The Workingman's Club" Billiards—Pool—Tobaccos—Cafe

1213-1215 Government Street

TIGHE & WHEELER CAFE Phone 1634O 653 Yates St

"The House That Quality Built"—E. R. Appleby, Mgr.

Banquets, Dances, Buffets, Suppers, Outside Catering in all its Branches. Private Dining Rooms on Premises for Parties up to 30 People, available at any time.

Men's and Women's Suits Made to Order

$37.50

Another new shipment of Spring English Suitings has arrived.

1434 Government Charlie Hope Phone 2689

MILLBANK

The best 15¢ Cigarette

Willard's Match With Dempsey May Be Off

SPORTING NEWS

Australian Tennis Pair Wins From Americans

"You'll Like Our Clothes"—Rgd.

Last Call for Bargains at the Big

LIVE WIRE SALE

Don't miss these week-end specials in Suits and Overcoats. Secure a liberal supply of furnishings at these attractive prices.

WINTER OVERCOATS, Worth to $50 Each Live Wire Special - - $20

NECKWEAR
English Silk Knitted Neckwear, in a splendid assortment of neat colorings. Regular to $2.00. Live Wire Sale..... $1.00

NIGHTSHIRTS
Roomy, well cut Nightshirts, of good quality flannelette. A regular $3.50 value. Live Wire Sale..... $2.25

SHIRTS
Fast Color Shirts of excellent quality material. A regular $4 value. Live Wire Sale..... $2.25

English Wool Taffeta Shirts, in quiet colorings that the conservative dresser will admire. Live Wire Special..... $7.00

BLUE SERGE SUITS, Worth $60 Each Live Wire Special - - $32

GLOVES
Knitted Wool Gloves, in several shades and all sizes. Reg. at $3.00 a pair. Live Wire Sale..... $1.00

SOCKS
Durable Cashmerette Socks, a regular $1 value at Live Wire Sale Prices.

O'CONNELL'S LTD.
1117 Government Street

Old Boys' Lineup

The following will represent the Old Boys in their league rugby game against the Wanderers at Mount Tolmie tomorrow: Macdonald; J. Matson, Hanbury, Holmes and Ker; Challoner; Robertson and B. Wilson; Tolmie, T. Matson, Chadwick; Appleby, Thurburn, Helgason and Milligan.

Fulham Beat Blackburn

LONDON, Jan. 13.—In a replayed cup tie game today Fulham beat Blackburn by 1 to 0.

CORBIN LOCKS, DOOR CHECKS, ETC.

Equal to the Occasion in Usefulness and Art

Who Leaves the Door Open?

IT makes little difference whether you lock the door before or after the horse is stolen, unless the lock is unpickable and strong. A NIGHT LATCH should catch with a zip and hold its own.

A DOOR CHECK should use its power smoothly and not overdo it.

A SAFETY EXIT BOLT must be fool proof.

There are appropriate latches, knobs and trimmings for the KITCHEN DOOR as well as the PARLOR and ENTRANCE.

If the hardware is CORBIN it never shirks or balks.

Hickman Tye Hardware Company, Limited

Hardware, Wholesale and Retail

Store Phone 59 — 544-546 YATES STREET — Office Phone 2043

JACK AND JESS MAY NOT MEET AFTER ALL

Kearns Says Limit of Price for Admission May Necessitate Calling Off of Bout Set for March 17

LOS ANGELES, Jan. 13.—Jack Kearns, manager for Jack Dempsey, heavyweight champion, said here today the scheduled match betwsen Dempsey and Jess Willard in New York, March 17, might be called off because of the recent ruling by the New York Boxing Commission fixing $15 as the highest admission fee to be charged at championship matches.

He said this meant that not more than $150,000 could be obtained if the bout was held at Madison Square Garden, the largest place available in New York that time of the year.

"That sum is not enough to handle the match," he said.

Charges of disturbing the peace filed Tuesday against Kearns, Teddy Hayes, Dempsey's secretary, and James Benjamin, lightweight pugilist, following their arrest in a Hollywood restaurant, have been dismissed. Kearns plans to go to Oakland and join Dempsey and go to Portland, Ore., where the champion will meet Terry Keliar in a six round exhibition bout, January 26.

Y. M. C. A. HARRIERS WILL BE REVIVED

Runners Meet at Y. M. C. A. and Discuss Organization Plans—Slow Pack Race Tomorrow

A well-attended meeting of the proposed Victoria Harriers was held at the Y.M.C.A. last evening. E. Harwood, of the Y.M.C.A., occupied the chair, and H. Sewell, of the V.I.A.A., acted as recording secretary. Confronted with the question of quarters, the runners decided to revive the old Y.M.C.A. Harriers, and to be known by that name. Therefore they will use the club equipment. It was felt that the Y.M.C.A. was the logical place from which to train young runners. The delegates from the G. W.V.A. and the V.I.A.A. were heartily in accord with this plan.

H. C. Brook, G.W.V.A., was appointed acting president until a permanent executive has been selected, and H. Whitbread, G.W.V.A., consented to act as secretary-treasurer pro tem.

It was decided to hold a slow pack race tomorrow afternoon, when a start will be made from the Y.M.C.A. building at 2 o'clock. The runners will go around Beacon Hill and along Beach Drive to the Cemetery, and return. E. C. Smith was appointed "pack," and H. Whitbread was selected as "whip."

SWIMMING HANDICAPS

George Silburn Wins Sprint—Jack Barclay Takes Backstroke Event

The Y.M.C.A. Swimming Club held the second weekly handicap of the season in the "Y" tank last evening, when the following events were decided:

One hundred yards sprint—First, George Silburn; second, J. Barclay; third, W. T. M. Barratt. Time, 3 seconds.

Plunge for distance—First, W. T. M. Barratt (scratch); second, Jack Barclay; third, Nev. Goff. Distance, 47 feet 6 inches.

Forty yards, back stroke—First, Jack Barclay (scratch); second, Geo. Silburn; third, W. T. M. Barratt. Time, 30 1-5 seconds.

Silburn's exceptionally fast time in the 100 yards occasioned considerable surprise, showing that his ability as a swimmer is not confined to the longer distances.

John L. Larson, the club's coach, acted as handicapper and timekeeper.

QUOITING MATCH IS OF SPECIAL INTEREST

The match between J. Jeffries and Tom Alexander, at the Willows quoiting ground on Saturday next, will be of unusual interest, as both of these players are very evenly matched. There are quite a few expert quoiters in the city club, and to find out who are the best, the management has decided on a series of matches, so they may be able to place an all-star team in the contests that are being arranged with other clubs in the near future. The handicaps will be carried on in two series as usual, and one inter-club match every Saturday at 2 p.m.

In the handicap last Saturday J. Leiper beat Tom Alexander in the first series, and C. Lloyd beat T. Reid in the second. Both these players gave a brilliant display. The club membership is growing steadily, and Victoria now has the largest club in British Columbia and probably the finest ground, which enables six games to be played at one time.

RACQUET CHAMPIONSHIP STARTS AT MONTREAL

MONTREAL, Jan. 13.—Play began this morning at the Montreal Racquet Club for the annual racquet championship, which is open to the world. The best players on the continent have entered for this tournament, this being the first one to be held since 1914. The present holder of the Canadian title is A. S. Cailis, of this city. He will meet C. C. Bell, the American champion. New York, Chicago and Montreal are represented in the present tournament. Both the singles and doubles will be finished by the end of the week, the finals to be played next Saturday.

Hockey Fatality

TORONTO, Jan. 13.—E. D. Hawthorne died today after being hit on the head by a puck in a hockey game last night. He continued playing until the end of the game when it was found his skull had been fractured.

AMERICANS LOSE TENNIS DOUBLES TO AUSTRALIAN PAIR

MELBOURNE, Jan. 12.—In the tennis matches held today E. Brookes and Patrick O'Hara Wood, the Australians, beat Wm. T. Tilden and William M. Johnston, the victorious American Davis Cup players in doubles, 6-3, 7-5, 6-4.

Captain Watson M. Washburn, American, beat Gerald E. Patterson, Australian, 7-5, 6-3, and Tilden won from J. B. Hawkes, Australian, 6-3, 6-3.

NEW ERA OPENS FOR ORGANIZED BASEBALL

Judge Landis Holds First Meeting With Advisory Board—Farrell May Take the Secretary's Job

CHICAGO, Jan. 13. — Organized baseball entered a new era today, governed by new national agreements and administered by Federal Judge Landis as supreme dictator. The first meeting of Judge Landis with the new baseball advisory board was held today.

Revision of world series regulations with relation to the disposition of receipts, was taken up at the meeting. The assessment for the government of baseball was raised to 15 from 10 per cent, and the rule awarding the four world series umpires a flat $1,000 each was replaced by one which stipulates that the four shall divide a sum equal to one losing and one winning player's share. The umpires have long contended for such a percentage agreement.

Farrell for Secretary

John H. Farrell, of Auburn, N.Y., for twenty years secretary of the National Association of Minor Leagues, is slated to become secretary to Federal Judge K. M. Landis, commissioner of organized baseball, it became known today.

Secretary Farrell, a pioneer in baseball, has received a tentative offer from Judge Landis, but the question of salary and the term of office has not been considered. It is known, however, that Farrell will decline unless the term is for seven years or more, the length of time Judge Landis was chosen to serve. Farrell receives a salary of $7,500 a year as secretary of minor leagues.

BILL IS DESIGNED TO PREVENT FIXING

Drastic Legislation Will Make Baseball Bribery and Corruption a Felony

SAN FRANCISCO, Jan. 13.—A bill designed to prevent the "fixing" of baseball games through bribery or other control of the players was submitted to State Senator Lawrence J. Flaherty of San Francisco for introduction at the present session of the Legislature, it was announced here by William H. McCarthy, president of the Pacific Coast League of baseball clubs. Senator Flaherty is expected to present the bill today or tomorrow.

McCarthy's announcement said in part:

"The law is, perhaps, as drastic a piece of legislation as could be prepared. It makes it a felony punishable by a fine not to exceed $5,000, or imprisonment not to exceed five years, or by both, to give, offer, promise or attempt to give anything of value to any participant in a ball game, with the understanding that such player shall not use his best efforts to win. It covers owners, officials, ball players and umpires as well, and provides a like punishment both for those who offer bribes and those who accept. It ends forever the defence that our laws are insufficient, and that it is no conspiracy or public offence to 'throw' ball games.

"I am confident that the law will be passed by both Houses.

"Similar laws will be introduced into the Legislatures of Oregon, Washington and Utah for the protection of the Pacific Coast, and I am hoping that other States throughout the country will follow our footsteps."

RECOGNIZE KIRKSEY'S RECORD FOR HUNDRED

NEW YORK, Jan. 13.—The intercollegiate amateur athletic association has accepted as a recognized intercollegiate record the time of 9 4-5 seconds for the 100-yard dash, made by Morris M. Kirksey in a dual meet between Leland Stanford, Jr., University and Oregon Agricultural College last May. This was announced today by Thomas Fitzgibbons of Columbia, secretary of the association.

Kirksey was a member of the last Olympic team and scored first place in the 200-metre event at the athletic meet held by the Federation of Unions of France, in Colombes, France, last August.

TEMPTING SOCCER PLAYERS IS CHARGE AGAINST ISLAND CLUBS

VANCOUVER, Jan. 13.—Alleging that Island clubs are coming along and approaching local players, offering them good inducements to play on the Island, the local executive of the B.C.P.P.A. will recommend to the provincial governing body that an investigation be held immediately and that the practice be stopped. It was decided to hold the next meeting on January 26.

"CYCLONE" COMING BACK

VANCOUVER, Jan. 13.—"Cyclone" Taylor may return to the hockey game with the Millionaires, according to various reports. If Taylor does decide to do so, it is likely that it will be in the role of relief player it is stated.

EXTENSION BALL BEARING

Roller Skates

In All Sizes

E. G. PRIOR & CO.
LIMITED LIABILITY
Corner Government and Johnson Streets
Sporting Goods Entrance on Johnson Street

OAK BAY HOUSES

$2,900—Six rooms, modern, fireplace, basement, furnace, garage, large lot in garden; house recently painted; on a quiet street, handy to cars. Terms very easy.

$5,000—Six-room bungalow, up-to-date in every way; excellent interior finish, built-in features, edge grain floors, basement and furnace, open fireplace in living room; two good lots; would make ideal garden; on paved street, close to cars. This is an exceptionally nice home. Terms arranged.

$5,500—Six-room bungalow; living room has open fireplace, beam ceiling in dining room, built-in buffet, large kitchen, three bedrooms, cement basement, furnace, good-sized lot, nice shade trees; situated on one of the best streets, close to cars. Terms.

$6,500—Oak Bay Avenue; seven rooms, large corner lot, in garden. This house is in good shape, does not require painting, and has a beautiful view over Oak Bay, and is offered for less than the amount of the mortgage. The general appearance is most attractive. Terms.

Phone for Appointment to View These Places

Money to Loan. Insurance Written.

ARTHUR COLES
1205 Broad Street — Telephone 65

FIND PROTECTIVE CATTLE SERUM

French Experts Make Important Discovery Concerning Foot and Mouth Disease—Limited Material Available

PARIS, Jan. 13.—A serum for the protection of cattle from foot and mouth disease has been discovered by a commission of French experts, but it is impossible at the present time to manufacture the serum in sufficient quantities to inoculate all cattle against the plague.

The commission is composed of Professors Roux, Nocard, Carrie and Vallee, which was formed at the request of Parliament, and will submit its report to the Ministry of Agriculture shortly.

Attention is now being given to increasing the production of the serum, of which there is only enough to inoculate the prize cattle and valuable animals of the world.

Prof. Vallee, discussing the disease today, said that the microbe was invisible under the microscope, it being so small that it passes through porcelain filters, which have heretofore retained all known microbes.

The virus used in the manufacture of the serum can only be obtained from the deceased parts of affected animals, namely, the mouth and foot, and thus very small quantities are available.

M. MILLERAND DELAYS CABINET FORMATION

PARIS, Jan. 13.—President Millerand will not decide upon the man to whom he will offer the task of forming a new cabinet in succession to the Leygues ministry, which resigned yesterday, until tomorrow noon, or later, it was announced at his residence this evening.

Raoul Peret, president of the Chamber of Deputies; M. Viviani, ex-Premier Briand and M. Poincare are still being discussed as possibilities for the premiership, with the preponderance of the sentiment favoring M. Peret. M. Briand is mentioned for the portfolio of Foreign Affairs in case he is not asked to form a ministry, while M. Poincare is persistently discussed as head of the Ministry of Finance.

LUDENDORFF DENIES PLAN AGAINST RUSSIA

MUNICH, Jan. 13.—General Ludendorff, former First Quartermaster-General of the German army, today denied that he had presented a memorial to the Allies containing a plan for a joint offensive against Russia by Great Britain, France and Germany. He declared he had no connection whatever with General Wilhelm Hoffmann, who, in a recent interview, said General Pershing or Marshal Foch should lead a world army against the Bolsheviki.

BERLIN, Jan. 13.—German newspaper rumors recently have been crediting General Ludendorff with having worked out a plan with General Wilhelm Hoffmann for a military invasion of Russia and the overthrow of Bolshevism. The purpose of the plan was reported to be to give Germany opportunity to force Russia to pay Germany's war debts.

CONSTANTINE INTENDS TO KEEP HIS THRONE

ATHENS, Jan. 13.—King Constantine will not abdicate, even if the Allies refuse to recognize his rights, he declared here yesterday.

"The French insist upon carrying out a campaign against me," said the King, "but, perhaps, it is not so much against me as it is an excuse to get the treaty of Sevres revised and to force the Greeks out of Smyrna.

Prof. Georgois Streit, former Minister of Foreign Affairs and confidential secretary of King Constantine during the King's exile, has arrived here.

The British Minister entered protest with the Greek government today over the action of a section of the Greek press in printing editorials condoning the attempt to assassinate Veniselos made by two Greek officers in Paris last August. The articles urged the Greek nation to stand behind the accused men.

Friendly Soccer Game

The S.O.E. soccer boys will play the Civil Service in a friendly game tomorrow at Macaulay Point at 2:30 p.m. The S.O.E. line-up will be as follows: Bennett, English and Nachtrieb; Moore, Darcy and Turner; Morley, Tobby, Vincent, Coleman and King. All players are requested to be on the ground at 2:15 p.m.

French Coal Cards Abolished

PARIS, Jan. 13.—The Government issued a decree today abolishing coal cards.

Call phone Number One when you are in a hurry for a taxi.

Caps and Cloth Hats

A wide range of the newest styles and most attractive colorings. Regular at $5.00 and $5.50.

Special $3.95

FROST @ 1413 Gov't Street — FROST Westholme Blk.

ROYAL

TODAY

ANNETTE KELLERMAN

In

"What Women Love"

A Mile a Minute Comedy Drama

Tonerville Comedy
"The Treasure Garden"
SCREEN SNAPSHOTS

Romance, Mystery and Whimsical Humor in Scenes of Alluring Splendor

Otis Skinner

in Edward Knoblock's Master Drama

"KISMET"

Directed by Gasnier

A Robertson-Cole Super-Special in which the World's Greatest Character Actor makes his debut on the screen in the World's Most Stupendous Photoplay

Also
GOVERNMENT EDUCATIONAL PICTURES

Special Augmented Orchestra

VARIETY
ALL THIS WEEK

DOMINION

TODAY

THOMAS MEIGHAN

In

"Conrad in Quest of His Youth"

SUNSHINE COMEDY
FOX NEWS
PARAMOUNT MAGAZINE

COLUMBIA

TODAY

HARRY CAREY

In

"BLUE STREAK McCOY"

and

"The Lost City"

Final Chapter

and

"The Invisible Hand"

Also
Government Educational Film, Showing Rocky Mountain Park, Banff, Alta.

Special Children's Matinee Saturday

STARTING 1 P. M.

A Splendid Programme Has Been Arranged, Including

FREE
A Bag of Candy
To Every Boy and Girl Under 14 Years of Age

PANTAGES VAUDEVILLE
TODAY
THE DOUGLAS DANCERS
MAUD EARL & CO.
THREE BARTOS
Other Big Acts. Shows 3, 7 and 9

Princess Theatre
Four Days, Commencing Wednesday, January 12
Mildred Page Players Presenting
"MY IRISH ROSE"
Full of Laughs and Thrills
PRICES—Evening: 25c, 35c, 50c. Matinee: 25c, 35c; Children, 15c, including Government tax.
Curtain—Evening, 8. Matinee, 2:30.

Many drivers do not like to stop the engine when having their engines filled with oil. The result is that the broom from the fan blows away an appreciable quantity of oil. This may be prevented by wiring a tire windshield on the proper side of the oil measure.

AT THE PLAYHOUSES

GOOD PROGRAMME FOR BAND CONCERT

Three Artists Will Assist With Vocal Selections—Mr. E. R. Locke, Well Known Oratorio Singer, to Appear

At the G.W.V.A. band concert at the Pantages Theatre on Sunday evening there will be three assisting artists and a splendid programme of band numbers, which will be: Jukes Raynard's "A Bowl of Pansies," an intermezzo with delicate shade tones, also a selection, "Songs From the Old Folks," by M. L. Lake, a composition full of tuneful old melodies which should prove extremely popular.

Mr. E. R. Locke, baritone, the well-known soloist of the First Presbyterian Church, will sing James K. Roger's fine composition, "Hear My Cry, O God." While Mr. Locke has not been heard very much at public gatherings in Victoria, he is an old oratorio singer of great ability, and his talent has always been appreciated by those who have heard him.

Miss Mary Furdy, soprano, is another Victorian whose solo work at St. John's Church has drawn forth warm praise from her listeners. She will sing "Still Another Small Voice," by Hambier, and undoubtedly will make many new friends.

Miss Pearl Hayman, soprano, made many friends when she last sang for the band, and will be sure to receive a like welcome on Sunday evening. She will be heard in Marzial's "Ruler of Life," a composition well adapted to her fine voice.

The management stats that important announcements will be mads as to the future of the concerts on Sunday evenings. Thay prefer not to make any public statement till then, and they hope that all their friends will be there to hear them.

VARIETY THEATRE "Kismet," with the inimitable Otis Skinner, a Robertson-Cole release, now showing at the Variety Theatre, is the greatest photo-play of a decade. As the masterpiece of Edward Knoblock, the film version of this famous drama has lost none of the essential "pep" needed to make it the great success on the screen that it was on the legitimate stage. While Louis J. Gasnier has long been identified with the best in film achievement, as director of "Kismet" he won the greatest victory of his career. There is no question as to the complete success of this picture. In the first place, the combination of Otis Skinner and "Kismet" assures the movie fan of something worth while. Here is a real story, written by an American dramatist, in which the greatest of American character actors appears. Mr. Skinner knows his "Kismet" as few astronomers know their planets. Those who saw the picture last night were privileged to see Mr. Skinner in his first venture on the screen. An artist of the semi-old school, Mr. Skinner literally had to be dragged into the realm of the film. His appearance on the silver sheet should be heralded with great joy by the lovers of moving pictures and it is to be hoped that he has overcome his antipathy to camera acting and will again be seen on the screen in some of his best portrayals. For three consecutive seasons Mr. Skinner played the part of Hajj, on the legitimate stage. With him during this time was Hamilton Revelle, who, in the picture, plays his old role, that of the Mansur. Rosemary Theby as Kut-al-Kulb and Elinor Fair as Marsinah, give excellent performances. It should be noted that while Mr. Skinner occupies the centre of the screen for the greater part of the time, his clever acting does not subordinate the other members of a perfect cast.

DOMINION THEATRE That a man is just as old as he feels, is demonstrated in William DeMille's new Paramount picturization of Leonard Merrick's novel, "Conrad in Quest of His Youth," starring Thomas Meighan. Conrad couldn't turn back the years that had passed, he couldn't step back from today into yesterday, he couldn't change from the physical man to the physical boy, but he arrived at the happy realization that it is all in the mental viewpoint, and then he was young again. If you believe yourself to be old at thirty-five and that life has nothing further in store for you, you should see Thomas Meighan in William DeMille's splendid Paramount picture, "Conrad in Quest of His Youth" which is now at the Dominion. Thomas Meighan plays "Conrad" and Margaret Loomis portrays the little show girl with whom he falls in love, with a love that restores his youth. The support generally is high grade.

ROYAL VICTORIA The man who carried coals to Newcastle had nothing on the Los Angeles bathhouse proprietor who sent a circular letter to Annette Kellerman, urging that she enroll in his swimming classes, and pointing out that through aquatic exercises one might hope to avoid the stodgy figure. Miss Kellerman wrote the man telling him that if he could persuade Benny Leonard to join the preliminary sparring classes of the Y. M. C. A. and Lieutenant Omar Locklear to sign up for elementary instruction in simple flying at the Mercury aviation school, she would be glad to matriculate in his swimming academy. Miss Kellerman will be at the Royal Victoria Theatre again today in her modern comedy drama, "What Women Love" a First National Attraction.

PRINCESS THEATRE "My Irish Rose" at the Princess Theatre is delighting the large crowds this week and it is without doubt a beautiful play. All the players are doing splendid work and there is a world of fun, thrills and mystery and romance in the plot. The stage settings are perfect and every detail is brought out to the finest point. The next offering is "In Walked Jimmy," one of the most beautiful plays ever written and one sure to delight the Princess patrons. In the selection of plays for the next ten weeks at the Princess Theatre are "The Little Princess," "Sylvia Runs Away," "Happiness," "The Rainbow" and many other late New York successes. "My Irish Rose" continues the balance of this week and the usual Saturday matinee. The little folks will love "My Irish Rose."

AMUSEMENTS TODAY

The Stage
Princess—"My Irish Rose."
Pantages—Vaudeville.

The Screen
Variety—"Kismet."
Columbia—"Blue Streak McCoy."
Dominion—"Conrad in Quest of His Youth."
Royal—"What Women Love."

Cabaret
Criterion—Belmont House.
Blue Mouse—724 Yates Street

PANTAGES THEATRE Wonderful stage settings, beautiful costumes and marvelous lighting effects all enhanced by youthful and childish grace made the stage of the Pantages Theatre a veritable fairyland during the presentation of "Artists in Miniature" by the Douglas Dancers under the direction of Mr. and Mrs. Hamilton Douglas, jr. The childish dancers made an immediate appeal to the audiences that filled the popular playhouse yesterday, and though the work of some of the younger members of the troupe lacked the finished technique of more mature performers, this small fault was more than offset by their apparent pleasure in their work. This act is one of the best staged lately at a local theatre, the lighting effects and scenery being worthy of special mention. The other acts on the programme for the current week were well chosen and round out a very satisfactory bill. Maud Earl, a former Vancouver girl, assisted by Mr. Harry McCoy, scored an immediate hit in a fantastic offering entitled, "The Vocal Verdict." This act, too, was well staged and costumed. The Three Bartos are well known to Pantages patrons, and on each reappearance they present something different in their own particular line of gymnastic work. "Salvation Molly," a melodrama of San Francisco's Chinatown, with Annie Hollinger in the leading role, was well received, as was also the offering of Waco, Bligh and McCarty, who bill themselves as the "Three Sons of Jazz," and presented some eccentric elaborations of the popular dancing steps.

COLUMBIA THEATRE There will be a special children's matinee Saturday afternoon, starting at 1 o'clock. The management of the Columbia Theatre will present to the children under 14 years of age a bag of candy. A special children's programme has been arranged, including a government educational film showing the various animals, including the big horn deer of various types, also the buffalo and the bear. The small cub bear will more than delight the children. Parents should not miss this opportunity of letting the children see this wonderful programme, and also receive the free bag of choice candies. During the past few years the theatre-going public has been presented with photodramas taken on earth, sea and in the sky, and some have even gone under the sea for a few scenes. But Harry Carey goes them all one better in his new picture, "Blue Streak McCoy," which is at the Columbia Theatre. Reeves Eason, who directed Carey in "Blue Streak McCoy," is responsible for the idea of taking the actors a few thousand feet below the surface of the earth and for the first time in the history of motion pictures filmed scenes in an operating mine.

SHIPWRECK AMONG CANNIBALS COMES TO COLUMBIA MONDAY

It takes a great degree of cleverness to take a motion picture, minus scenario, with savages as the principal players, so that when the picture is finished it is a six-reel whopper that holds one gripping the arms of the chair at every turn of the crank.

Thirteen months ago Edward Laemmie and William Alder, two Universal cameramen, were shipwrecked on the cannibal coast of Dutch New Guinea. Being true motion picture men, they rescued their camera, even when their lives were threatened. Saved from drowning, they faced a worse death at the hands of the man-eating cannibals who inhabited this country.

Nothing daunted, they plunged into the jungle and through sheer nerve obtained the most marvelous pictures ever taken. Truth is indeed more strange than fiction. No one would think that these savages could be trained to act. They couldn't. They didn't act one inch of film. In a perfectly natural manner, however, they performed their Head Dance and other rites. While one cameraman held the savages at bay, another took a picture of the Kai-Kai warriors as they tore down upon them, spears aimed for instant death.

These are only a few of the scenes taken by Mr. Laemmie and his companion before they made their escape on board a Chinese trading vessel that came in answer to their signals for help. The remarkable scenes they filmed will be shown at the Columbia Theatre next Monday, when "Shipwrecked Among Cannibals" is scheduled for presentation.

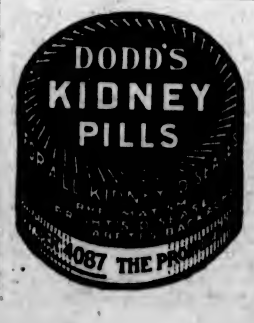

"AMATEUR WIFE" VARIETY THEATRE ALL NEXT WEEK

Irene Castle is the star in the Paramount Artcraft picture, "The Amateur Wife," which is coming to the Variety Theatre all next week. The photo-play, which was adapted from a magazine story by Nalbro Bartley, concerns a young French convent girl who comes to America to live with her mother, a musical comedy queen. Her plain clothes and innocent ways get on her mother's nerves to such an extent that she is practically left to her own devices, being befriended only by an admirer of her mother's, Cosmo Spotiswood.

The mother is killed by a jealous lover in a quarrel, and out of sympathy, Spotiswood marries the girl. Their marriage is at first not a success. Spotiswood leaves his wife for a foreign tour, but returns to find her a charming creature, she having blossomed into a lady of the world in the meantime.

William P. Carleton is Mrs. Castle's leading man, and the cast is a notable one. The picture was directed by Edward Dillon and scenarized by Jane Murfin.

VIOLA DANA COMING TO DOMINION IN UNDERWORLD PLAY

The inside workings of a band of expert crooks is disclosed in "Blackmail," a Metro special production from the story by Lucia Chamberlain in The Saturday Evening Post and which is announced as the feature attraction at the Dominion Theatre for next week.

The photodrama features the attempts of a beautiful adventuress to blackmail a wealthy young man into marrying her, but when success seems assured, love upsets the plot and with the aid of a brilliant young lawyer an entirely different turn is given the carefully laid plans of the band of underworld confederates.

Viola Dana is starred in the role of Flossie Golden, the daughter of a crook, and her supporting cast includes Wyndham Standing, Alfred Allen, Florence Turner, Edward Cecil, Lydia Knott, Jack Rol, and Fred Kelsey. A. L. LeVino is responsible for the scenario and the picture was directed by Dallas M. Fitzgerald. John Arnold was cameraman. The special art interiors were arranged by A. R. Mantz.

H. V. ESMOND AND MISS EVA MOORE IN NEW BRITISH PLAYS

An important theatrical production will be made at the Royal Victoria Theatre, in this city, on Monday, Jan. 17, when Trans-Canada Theatres, Ltd., will present the illustrious English stars, Mr. H. V. Esmond and Miss Eva Moore, in their most notable success from Wyndham Theatre, "The Law Divine."

This comedy, which has met with a remarkable success upon the London stage, deals in an amusing manner with a domestic problem all too common as an outcome of the Great War, namely, the difficulties of reconciliation between a wife whose enthusiasm has been temporarily alienated from her domestic interests on account of a plethora of war work, and a husband who, also devoting his major energies to labors connected with the war, has awakened to a realization that his home life was not what it used to be.

In this comedy Mr. Esmond and Miss Moore have scored one of the most remarkable of a long series of brilliant successes upon the London stage. They will present here the original London company, scenery and setting.

During their visit to Victoria, Mr. Esmond and Miss Moore will present the popular farcical comedy, "Eliza Comes to Stay," one of Mr. Esmond's earlier plays that proved very successful in England. They plan to present it here on Wednesday and Thursday nights.

CONSERVATIVE CLUB

First Social Evening of New Organization Held Last Night Proves Unqualified Success

Nearly 150 were present at the Military Five Hundred and dance held last evening in the new rooms of the Conservative Club, Campbell Block, the first social function to be held in the quarters since the inauguration of the club's activities. The event proved an unqualified success from every standpoint, and those present were unanimous in the expression of their appreciation of the arrangements made. There was so large an attendance that a considerable number of late-comers were unable to gain admission.

The Five Hundred tournament required thirty tables to accommodate the players. Handsome prizes were offered, first prize for the ladies being captured by Mrs. Osborne, and that for the gentleman by Mr. Evans.

Following the cards dancing was indulged in until the midnight hour, Roberts' orchestra furnishing the catchiest of dance music.

In addition to local members of the club, there were a number of out-of-town visitors and Prairie residents now wintering in the city. Many of them became members of the new club.

VETERANS ELECTED ANNUAL OFFICERS

Army and Navy Association Held Fourth Annual Meeting Last Night at Club Quarters

The fourth annual general meeting of the Army and Navy Veterans was held last night, Comrade R. P. Clark, retiring president, in the chair. The various reports were presented, showing the progress made during the past year and what is purposed for the ensuing twelve months. The election of officers resulted as follows: President, Canon Hinchliffe; first vice-president, L. McLeod Gould; second vice-president, S. Rowlinson; treasurer, E. J. Down; secretary, H. J. Young; sergeant-at-arms, A. Fagg; chaplain, Dr. Campbell; finance committee, Comrades Twigg, Terrier and Milligan; naval councillors, Comrades King, Kench, Whitcombe, Collins, Cook, Porter and Hale; army councillors, Comrades Darke, Askey, Snelling, Petch, C. G. Stewart, Longstaffe, Shearman and C. D. Stewart.

Who has phone Number One?

FIRST YEAR RESULTS CONTAIN DISTINCTIONS

Candidates at Christmas Examinations at Victoria College Attain Creditable Positions in Lists

Results of the Christmas examinations of first year students of Victoria College, affiliated with the University of British Columbia, are now available, and are given hereunder. The second year results were published in yesterday's issue of The Colonist.

Latin.

Latin (1) Distinction—Class 1—Howlett, Brand, Johnston.

Latin (1) Authors—Pass—Class 1—Johnston, Howlett, Peers-Scott. Class 2—Rose E. Bossi, Ormiston, Brand, Holmes, Graham, Nicholson.

Latin (1) Prose—Pass— Class 1—Howlett. Class 2—Johnston, Bossi, Ormiston, Brand, Holmes, Graham, Rose E. Peers-Scott, Murton.

French.

French (1) Distinction—Class 1—Howlett, Johnston, Hincks M., Nicholson, Ormiston, Anderson. Class 2—Holmes, James, Lewis, Brand, Murton, Elliot, Bullock-Webster, Maclean A. Gough, Tolman, Palliser. Class 3—Dill, McQueen, Binning, Graham, Bagshawe, Johns, Mitchell.

French (1) Pass — Class 1—Lewis, Rose E., Hincks M., Nicholson, Bossi, Bullock-Webster, Ormiston. Class 2—Patrick, Peers-Scott, Hall, Bassett, Stevenson, Sippreil, Martin, McLellan, Bennett, Streeter, Whitely, Saunders. Class 3—Service, Russell, Scoble, Staneland, McNeill, Steede, Boyd, Hincks D., Binning, Rankin, Sargent, Mackensie, Maclean H., Owen.

Elementary French—Class 1—Hitt. Class 3—Simpson, Barbour, Rose C.

English Literature

Class 1—Ormiston, Anderson, Bassett, Peers-Scott, Bossi, Bullock-Webster, Holmes, James, Palliser, Scoble. Class 2—Bennet, Brand, Graham, Rose M. E., Hall, Rose C. F., Simpson, Whiteley, Elliott, Hincks, Johnston, Martin. Class 3—Webb, Mathews, Nicholson, Tolman, Hitt, Gough, Murton, Boyd, Russell, Maclean A., Streeter, Bagshaw, Howlett, McLellan, Service, Steede.

English Composition

Class 1—Ormiston, Anderson, Hall, James, Johnston, Simpson, Sipprell, Tolman. Class 2—Bullock-Webster, Hincks, Hitt, Holmes, Graham, Sargent, Webb, Bennett, Palliser, Peers-Scott, Scoble, Streeter. Class 3—Gough, Mitchell, Staneland, Howlett, Nicholson, Johns, Martin, Mathews, Bassett, Boyd, Brand, McQueen, Rose M. E., Murton, Maclean A., Whiteley, Stevnson, Bossi.

History

Class 1—Johnston, Scoble, Mitchell, McLellan, Hall, James, Maclean A., Gough, Graham. Class 2—Palliser, Tolman, Howlett, Johns, Rose C., Sipprell, Owen, Thomson, Anderson, Sargent, Elliott, Bossi, Peers-Scott, Mathews, Staneland, Simpson, Brand. Class 3—Hincks, Mackenzie, Martin, Murton, McNeill, Streeter, Bassett, Bennett, Boyd, Holmes, Steede, Rankin, Verrinder, Bagshaw, Barbour, Saunders, Russell, Whiteley, Patrick, Webb, Dill, Hilt.

Geometry

Class 1—Holmes, Howlett, Brand, Alan Maclean, Sargent, Verrinder, Thomson, Goodacre, Saunders, Stevenson, Gough, Whiteley, Rankin, Hincks, Mitchell, Ormiston, Palliser, Owen, Johnston, Mackenzie, McQueen, Hugh Maclean.

Class 2—Hitt, Bossi, Scoble, Streeter, Bennett, Bassett, Elliott, Hall, Eileen Rose, Steede, Webb, Anderson, Sipprell, Simpson.

Class 3—Binning, McLellan, Graham, James, Martin, McNeill, Cobley, Mathews, Patrick, Russell, Peers-Scott, Johns, Service.

Trigonometry

Class 1—Brand, Goodacre, Holmes, Sipprell, Hincks, Howlett, Saunders, Hugh Maclean, Boyd, Stevenson, Verrinder, Mackenzie, Streeter, Martin, McQueen, Gough.

Class 2 — Hilt, Bassell, Sargent, Rankin, Thomson.

Class 3—Binning, Hall, McLellan, McNeill, Owen, Steede, Whiteley.

Physics

Physics I.: Distinction:
Class 1—Stevenson, Tolman.
Class 2—Mackensie, Hincks, Gough, McLellan, Whiteley, Bassett, Hitt, Saunders.
Class 3—Mitchell, Hugh Maclean, McQueen, Scoble, Russell, Streeter, Thomson.

Physics I: Pass:
Class 1—Howlett, Sipprell, Eileen Rose, Holmes.
Class 2—Peers-Scott, Alan Maclean, Bennett, Brand, Bossi, Anderson.
Class 3—Johnston, Palliser, Martin, Simpson, Graham, Elliott, Webb, Johns, James.

Chemistry

Chemistry I.: Distinction:
Class 1—Dickson, Bennett.
Class 2—Rankin, Saunders, Hincks, Hitt, Whiteley, Streeter, Bassett, Gough, Mackenzie, Sipprell, Class 3—Hugh Maclean, Goodacre, Alan Maclean, Sargent, Stevenson, Tolman, Anderson, McLellan, Steede, Mitchell, McQueen, Russell.

Chemistry 1—Pass: Palliser, James, Martin, Staneland.

GAS IN THE STOMACH IS DANGEROUS

Recommends Daily Use of Magnesia to Overcome Trouble Caused by Fermenting Food and Acid Indigestion.

Gas and wind in the stomach accompanied by that full, bloated feeling after eating are almost certain evidence of the presence of excessive hydrochloric acid in the stomach, creating so-called "acid indigestion."

Acid stomachs are dangerous because too much acid irritates the delicate lining of the stomach, often leading to gastritis accompanied by serious stomach ulcers. Food ferments and sours, creating the distressing gas which distends the stomach and hampers the normal functions of the vital internal organs, often affecting the heart.

It is the worst of folly to neglect such a serious condition or to treat with ordinary digestive aids which have no neutralizing effect on the stomach acids. Instead, get from any druggist a few ounces of Bisurated Magnesia and take a teaspoonful in a quarter glass of water right after eating. This will drive the gas, wind and bloat right out of the body, sweeten the stomach, neutralize the excess acid and prevent its formation and there is no sourness or pain. Bisurated Magnesia (in powder or tablet form—never liquid or milk) is harmless to the stomach, inexpensive to take and the best form of magnesia for stomach purposes. It is used by thousands of people who enjoy their meals with no more fear of indigestion.—Adv't.

REEVE CHALLENGED

Mr. A. E. Hall, Jr., Invites Him to Debate Water By-Law at Tolmie School

At the meeting held at the Temperance Hall, Keating, last evening, Mr. Alfred E. Hall, jr., challenged Reeve Watson to meet him, with some other representative of the Gordon Head water scheme, and Mr. Collis, on the platform at Tolmie School tonight.

The Reeve must meet Mr. Hall, according to the terms of the challenge, this morning, to select the chairman for the meeting. The entire meeting is to be given over to the debate, and it is expected that the meeting will be the most exciting of the campaign.

Mr. Tanner was in the chair. The question of the proposed extension of the waterworks system occupied the attention of the speakers to the exclusion of all other topics. After Messrs. W. H. Somers, Hall and R. E. Collis had expressed their views, Reeve Watson took the platform and for the first time in the course of this campaign gave public attention to the vexed problem. About forty people were in attendance.

Board of Missions Sustained

TORONTO, Jan. 13.—The action of the Methodist board of missions in having, on October 4 last, refused to accept Rev. Dr. R. N. Burns as its chairman in place of Rev. Dr. S. D. Chown, general superintendent of the Methodist Church in Canada was upheld here yesterday by the court of appeal of the Methodist Church.

ROYAL Four Nights Commencing Monday, Jan. 17

The Distinguished English Artists

H. V. ESMOND
AND
EVA MOORE

And Their Entire London Company

In Two Plays by Mr. Esmond

Monday and Tuesday	Wednesday and Thursday
"The Law Divine"	**"Eliza Comes to Stay"**
The Latest London Comedy Hit	The Most Popular of Farcical Comedies

PRICES—Lower floor, $2.50, $2.00. Balcony, $1.50, $1.00, 50c. Add 10% tax. Seats on sale Friday, January 14.

ADOLPH ZUKOR presents
IRENE CASTLE in THE AMATEUR WIFE
A Paramount Artcraft Picture

AMERICA'S lovellest dancer-star and leader of fashion, in a gay romance of New York's "roaring forties."

As a shy little girl from the convent, she found her mother a "musical comedy queen." Then she began to learn real life!

The rest is comedy, pathos, vivid contrasts, heart-warming love. All colored by the charm of beautiful gowns and the whirl of smart society.

Also

EXTRA SPECIAL! A 100% Comedy
LARRY SEEMON *in*
"His Home Sweet Home"

ALL NEXT WEEK **VARIETY** USUAL PRICES

DOMINION
ALL NEXT WEEK

VIOLA DANA in "BLACKMAIL"

Viola Dana

In
Lucia Chamberlain's Sensational Saturday Evening Post Story

BLACKMAIL

ARENA
P. C. H. A.
Championship
HOCKEY

Vancouver vs. Victoria

TONIGHT
8:30 o'Clock

BLUE MOUSE

The most attractive place in Victoria. The highest salaried artists.

H. McElroy's Jazz Band, just completed a tour of the world.

Halley McClary, the world's renowned saxophone soloist, originally with Sousa's Band.

Peggy Lewis, Victoria's popular singer.

D. Dumbleton, the whirlwind dancer.

Something new all the time.

724 Yates.

Torpid Liver

By keeping the liver active by the use of Dr. Chase's Kidney-Liver Pills, you have no trouble from constipation, indigestion, etc. One pill a dose. 25c. a box, all dealers.

Dr. Chases Kidney-Liver K & L Pills

Our portrait is of Mr. W. BRIDAL, 27, Strand Street, Newtown, Mountain Ash, South Wales, Great Britain, who writes:

"It gives me great pleasure in telling you about the remarkable cure I found in Clarke's Blood Mixture for boils and pimples. After having suffered from time to time from both, and trying all kinds of so-called remedies, and being under doctor's treatment, I thought of Clarke's Blood Mixture, having tried it years ago with success for a similar complaint. After taking one bottle it seemed to drive them out, and after the second bottle I found a decided improvement, and continuing with your Mixture I can honestly say I am quite cured."

CLARKE'S BLOOD MIXTURE, by reason of its remarkable blood purifying properties, can be relied upon to give speedy relief and lasting benefit in cases of Eczema, Bad Legs, Abscesses, Ulcers, Boils, Pimples, Eruptions, Piles, Glandular Swellings, Rheumatism, Sciatica, Gout. Pleasant to take and free from anything injurious.

Of all Dealers. Ask for and see you get

Clarke's Blood Mixture

"Everybody's Blood Purifier"

TREBICH LINCOLN REPORTED DEAD

Notorious Spy of War Days Disappears—Uncertainty as to Whether He Was Murdered or Adopted Device

MONTREAL, Jan. 13.—The Montreal Star tonight published the following under date of Paris:

"Ignatius Trebich Lincoln, the Hungarian Jew, who was once a British M.P., famed as an 'international spy,' according to information from Budapest yesterday has 'died.' Lincoln has played his role in England, the United States, Germany, Austria and lately in Czecho-Slovia.

"Lincoln was charged with being one of the chief conspirators and the press censor in the Kapp revolution in Berlin, last March, and was afterward associated with Col. Bauer in certain Russian and Hungarian circles working up an anti-Bolsheviki movement. He is alleged to have turned traitor last Summer, and was accused of selling documents and information to the French on alleged monarchistic plans in Germany, Russia and Hungary. For this alleged betrayal of secrets sentence of death was said to have been passed upon Lincoln by three different secret groups.

"A letter purporting to be from a member of one of these groups had been received in Berlin containing the information: 'Trebich has died'.

"Whether secret agents have found Lincoln and carried out the sentence, or whether it is a scheme of Lincoln to throw pursuers off his track is not known. Lincoln is alleged to have confided to a woman some time ago that in view of his many enemies, he proposed to be found dead some day by getting possession of some corpse, disfiguring it beyond recognition, placing his papers in the pockets and disappearing."

Hail Insurance Turned Down

WINNIPEG, Jan. 13.—The hail insurance bill, enacted at the last session of the Legislature, providing for a system of municipal hail insurance, has been defeated, according to official figures received by the Municipal Commissioner. The act requires that at least 35 municipalities pass the bill before it becomes effective.

NEW YORK, Jan. 13—Negotiations were concluded today by bankers for a loan of approximately $25,000,000 to the Grand Trunk Railway of Canada. The loan was sought by the Dominion Government, which controls the railroad, to purchase new equipment.

Grove's

is the Genuine and Only

Laxative Bromo Quinine tablets

The first and original Cold and Grip tablet, the merit of which is recognized by all civilized nations.

Be careful to avoid imitations.

Be sure its Bromo

E. W. Grove

The genuine bears this signature

30c.

AVERAGE VOTE CAST IN ELECTION

Only Small Increase Over Last Year in Total Ballots Marked—Opinions Vary Regarding "P.R." System

Proportional representation was given its first trial in Victoria yesterday, and reports as to the success or failure varied, from the assertions of its long-converted advocates that it had functioned admirably to the declarations equally emphatic of others that it had caused near-chaos and would never do.

Apart from the slight confusion accompanying the introduction of the new system, caused largely by the failure of the civic authorities to provide adequate facilities for handling the congestion at the polling booths, opinion was general that proportional representation proved itself satisfactory, and, in fact, a considerable improvement on the old plan.

That it effected the election of a more representative City Council was indicated by the fact that both Ald. Robert Dewar and Mr. Eugene Woodward, two of the Labor candidates, are virtually certain of a place in the Council of 1921, and Mr. Christian Sivertz, the third nominee, is also well up in the running. The School Board will also have a Labor member in the person of Mr. A. C. Pike, unless the first choice ballots prove misleading.

Many Ballots Spoilt

A great many more ballots were spoilt than in previous elections, but that was expected on account of the novelty of using numerals instead of crosses on the ballot papers. In view of the limited educational campaign, however, the number of spoilt ballots is regarded by proportional representation experts as being almost phenomenally low.

There were 280 spoilt ballots in the Mayoralty contest out of a total of 4,379 ballots cast. This was a larger ratio of spoilt ballots than in the other contests, because to a large number of voters it seemed unnecessary to use a numeral when only two men were standing for election. Ballots marked with a cross, however, were ruled out. Many ballots were marked with the numerals to the right instead of to the left of the candidate's name, as specified, but votes so cast were ruled passable by Returning Officer William Scowcroft.

Many Were Confused

As an indication of the way some of the voters were confused, it was notable that among those who spoilt their Mayoralty ballots were Mr. Wm. Marchant, one of the leading exponents of the "P.R." system here for years, but he retrieved the paper in time to make out a correct ballot. Others who spoilt their ballots included the Mayor himself.

The total vote cast was not as large as reports during the day indicated. The polling booths in the Market Building were thronged nearly all day, and at times the passages were so crowded that some people gave up the struggle and left before completing the tour of the booths.

About 300 more voters than last year exercised their franchise, or about 43 per cent of the eligible voters of the city. There are 10,223 registered municipal voters in Victoria.

Last year the percentage of the total vote cast was 41 per cent. The record year was 1916, when 62 per cent of the voters cast their ballots in the Stewart-Gleason contest.

Clerks Show Inexperience

Returning Officer Scowcroft was kept busy during the counting last night in seeing that the proportional representation regulations were properly carried out. The deputy returning officers and clerks showed their unfamiliarity with the system and many mistakes had to be remedied before much progress could be made. In the Police Commission booths two candidates were found to be counting the ballots and were at once expelled.

Not all the ballots were spoilt because of failure to adhere to the new system. "Both shufflers and "Both rotten" were written across a couple of ballots returned for the Mayoralty.

The counting of the aldermanic votes will be resumed this morning at 9 o'clock in the City Hall.

After the election Mayor Porter delivered an address from the front of The Colonist building, in which he thanked the voters for their support and promised his best service in the future.

The only other speech made was by Joe North, who led the Police Commission contest according to first choice ballots. "I'm going to prove to you that the voters made no mistake when they favored me," he declared.

BALLOONISTS PASS THROUGH TORONTO

TORONTO, Jan. 13.—The C.N.R. train from Cochrane with Lieutenants Kloor, Hinton and Farrell, the American naval balloonists on board, was an hour and 40 minutes late arriving here, and this fact interfered with the arrangements with their reception.

It was 4:40 p.m. when the train pulled into the Union Station, and the American officers left again at 6:25 o'clock, their train for New York being held twenty minutes.

Several hundred persons had collected to welcome the party, and after the aeronauts had assembled on the rear platform of the observation car and faced a battery of cameras, they were welcomed by Acting Mayor Alfred McGuire. They were then motored to the Aero Club, where tea was served. There was nothing formal in their reception.

Record Award for Injury

NEW YORK, Jan. 13.—New York County's record injury award, $45,000 for the loss of one leg, today was granted Miss Dorothy Brenner, 20, the victim of an elevator accident. Another jury earlier in the week awarded $42,500 to a boy who lost both legs under a street car.

Trouble is frequently caused by corrosion of the battery terminals, caused by the climbing of acid up the battery post. The attack of the acid on the post will soon stop the current from flowing, so the post must be cleaned off and the terminals covered with cup grease.

Four Leaders in the Vote for City Council

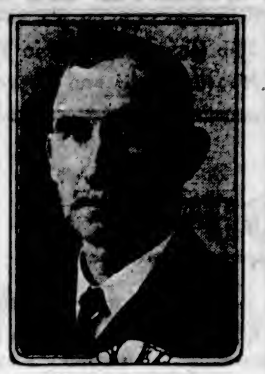

ALD. GEORGE SANGSTER

ALD. A. E. TODD

ALD. A. M. AITKEN

ALD. ROBERT DEWAR

ELECTIONS HELD IN OTHER CITIES

Mr. Tisdall Is Only Certainty So Far in Vancouver—Daylight Saving Defeated—Mayor Johnson in Royal City

VANCOUVER, B.C., Jan. 17.—Mr. Charles E. Tisdall was today definitely elected an alderman for the city on the proportional representation system of balloting.

Other candidates in the order of their number of first choices were: J. J. McCrae, T. Crone, T. H. Tracy and W. J. Scribbens.

School trustees elected were: Messrs. J. W. Prescott, E. G. Mathewson and F. J. Nicholson.

Messrs. Jonathan Rogers and William O. Jones were elected to the park board.

This is the first election in this city under the new way of balloting, and it may take all of Friday to complete the count. The delay is causing great disappointment to the citizens.

Although all school and money by-laws secured majorities, none received the necessary three-fifths majority, and were declared defeated, as also was daylight saving.

NEW WESTMINSTER, B.C., Jan. 13.—Mayor Johnson was re-elected today. No figures were available tonight.

NELSON, B.C., Jan. 13.—By a vote of 390 to 60, the property owners of Nelson today voted the suburb of Fairview into the city. A by-law abolishing wards carried by 557 to 172. The citizens' ticket was generally successful, Ald. C. F. McHardy defeating Mayor J. A. Macdonald for Mayor by 108 votes, the second largest majority ever given a mayor of Nelson. The new council will consist of L. H. Choquette, A. D. Emory, C. D. Shaw, John Bell, W. M. Cunliffe, and George Turner, all but Mr. Shaw being on the citizens' ticket. Mr. Shaw defeated J. E. Annable, ex-Mayor, by 12 votes. F. R. Jelfs, George Horstead and Mrs. Hugh Ross were elected school trustees, and T. L. Bloomer was re-elected police commissioner.

PRINCE GEORGE, Jan. 13.—The result of the municipal elections in this city today resulted in the following being elected: Mayor: Henry Wilson, 57 majority. Aldermen: A. M. Patterson, M. C. McKay, Barney Kegan, J. Feren, A. McMillan, Alex. Wimbles. Police Commissioner: A. Sibley. School Trustee: Mrs. Geo. Abbott. The election was hotly contested.

NORTH VANCOUVER, B.C., Jan. 13.—Mayor G. W. Vance was today re-elected as Mayor by a vote of 421 against 409 cast for Donald Cameron. Aldermen elected were: H. Cochrane, W. J. Irwin, B. E. Townsley, G. H. Morden, D. H. McColl and B. Watson.

NANAIMO, Jan. 13.—The result of elections here today are as follows: North Ward, J. E. Planta and A. Randle; South Ward, J. Rowland and J. Barsby; Middle Ward, Wm. Hart and J. McGuckie. Five of last year's aldermen were re-elected. Mayor Busby was returned by acclamation.

FERNIE, B.C., Jan. 13. — G. G. Henderson was re-elected Mayor by a majority of 54 over E. Rutledge. Aldermen elected were: H. E. Douglas, Wm. Currie, Archibald Corrie, J. S. Irvine, Wm. Rohichaud, J. S. Bean.

PRINCE RUPERT, Jan. 13.—Ald. H. Rochester was today elected mayor by 40 majority over G. W. Nickerson. The following aldermen have been elected: J. H. Kelly, T. Silversides, returned soldiers; S. E. Parker, John Dybhavn, C. C. Perry, George Frizzell, George Kerr, M. J. McNeil.

VERNON, B.C., Jan. 13.—Today's civic elections resulted in the return of the following five aldermen: A. S. Brandon, J. S. Galbraith, L. J. Ball, C. W. Corrigan and J. G Ellison. For the vacancy on the Board of Police Commissioners, James Vallance defeated E. D. Watts. C. F. Costerton was elected by acclamation as mayor.

GRAND FORKS, B.C., Jan. 13.—Civic elections here today resulted in the return of John B. McDonald and T. A. Love, aldermen for West Ward, Frank J. Miller and August Schnitter for East Ward. Thomas A. Wright and Joseph McDonald, police commissioners. G. H. Hull was elected mayor by acclamation on Monday.

Epidemics in Roumania

CONSTANTINOPLE, Jan. 13.—Owing to the prevalence of epidemics, free entry into the Roumanian cities of Kustendje and Galatz is not permitted according to dispatches received here today.

No Strike in Rhineland

ESSEN, Jan. 13.—The syndicalist and communist efforts to bring about a general strike in the Rhineland and Westphalia have been voted down by the workmen's representatives.

Skin Troubles

—Soothed—

With Cuticura

Soap, Ointment, Talcum, 25c. each. Sold everywhere. Cuticura Dept. 'L' Lymans, Limited, St. Paul St., Montreal.

MAYOR R. J. PORTER WINS CONVINCING VICTORY AT POLLS

Continued from Page 1

to elect him according to the proportional representation principle, he was given 1,545 votes, and probably had the vote been recorded under the old system he would have been accorded the largest School Board majority in the city's history. It is probable that his surplus votes will be sufficient to elect Mrs. Cecilia Spofford and Mr. Arthur C. Pike, the Labor candidate.

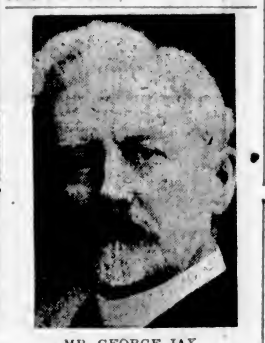

MR. GEORGE JAY

This will be Mr. Jay's twentieth year in School Board activity. Last year he was in retirement after many years of continuous service, but he was unable to withstand the urging of his friends to seek re-election.

Mrs. Spofford is likely to be the only member of the 1920 board to be re-elected, as Major P. J. Riddell, who served during the last two years as chairman, is almost certain of defeat. Mr. Alexander G. Smith, former principal of the High School, probably be third man, but his chances of beating out Mrs. Spofford and Mr. Pike for a place on the board seem hopeless.

One of the sensations of the election was the remarkable "first choice" run made by Mr. Joe North, in the Police Board contest, who, with Mr. F. M. Linklater, a member of the board for several years, is likely to be returned for the 1921 term. Ex-Ald. Alex. Peden appears to be the only other candidate with any chance of being elected, but the other two candidates have a pretty safe lead and are not likely to be headed.

Daylight Saving Carries

A vote almost two to one in favor of daylight saving was recorded, the total in favor of the plan being 2,441 as against 1,295 against it. The City Council will probably take early action to have daylight saving enforced in Victoria this Summer.

JAPANESE REPORT ON LANGDON'S DEATH

WASHINGTON, Jan. 13.—Lieut. W. H. Langdon, of the American cruiser Albany, was shot by a Japanese sentry at Vladivostok when he failed to acknowledge or heed a command to halt, said an official version of the incident received today by the Japanese Embassy from its Government.

Lieut. Langdon, the message said, had drawn a revolver after the sentry had pulled back a hood that covered his face in an effort to determine whether he was a Russian or an American, but did not fire until after the sentry had shot him after the officer had turned to walk away.

Another message to the embassy said the Japanese Government and people were greatly concerned over the incidnt.

Graeco-Bulgarian Arbitration

PARIS, Jan. 13.—Francisco de la Barra, former provisional president of Mexico, today accepted the post of president of the Graeco-Bulgarian arbitration tribunal, which meets here soon.

"JOE" NORTH HEADS POLICE BOARD POLL

Continued from Page 1

meeting in the history of Victoria's municipal politics, and the sensation of an otherwise uninteresting campaign.

Crowd Convinced Him

"I knew I'd win just as soon as I saw that crowd," said Mr. North last night. "They may have laughed at me at the start, and they may laugh at me yet, but they wanted the truth, and that's what put me across. The vote I got shows the people of Victoria are back of me, and want to see me make good. I'm going to make good. With a vote like that behind me, I'm not the kind that is going to fall down on the job and forget everything after election day."

Joe's big run was a surprise, but it was popular. Just about everybody knows him, and as he walked from the polling booths to The Colonist office after the first count was made he was stopped repeatedly by friends eager to congratulate him.

"What have you been doing to get a vote like that" one man on the street asked him.

"The trouble is I haven't been doing enough," Joe shouted in reply. "But now I'm going to show you something."

To The Colonist he talked about his policy and told something about his history.

Wants Help of Others

"I haven't the best ideas in the world," said Joe, "and I want to hear from the people who think they can improve the police system. I've got my own plans, of course, and I am going to carry them out or know the reason why. If find there is a need for reform, and run against a stone wall when I try to carry it out, I'll let the public know what's in the way. I'm going to fight for public sessions of the Police Commission, so that the reporters can get in. There's been too much secret stuff in the past.

"There are a lot of good men in the police department. I'll be the first to admit that, but there are a few in there who—well, they may have too much ambition and they overstepped their duty now and then. They knew I was a fighter and wanted to beat the spirit out of me by abuse. They picked on me and ran me in whenever they got a chance, but they found that I was a fighter that wouldn't stop fighting! They'll leave me alone now. As far as I'm concerned, there'll be no good reason for them to jump me. I'm going straight.

"Don't get the idea that I'm going to do anything rash. I'm no extremist or radical. I've got no drastic policy, but let me tell you that I know conditions. I've mixed with people who occasionally get into trouble. I know Victoria from an angle that a lot of people never dream of. If I find that conditions aren't right, I'm going to fight for something better, and I want the people to back me up. I'm not afraid to take the leadership, but I want support. I can't do anything alone, even though I'm afraid of nobody. The public will have to back me up as they did in this election.

No Organization

"It's wonderful when you think of it. I had no organization. Nobody would help me. They left it all to me; made me fight alone. It wasn't all my victory. It was truth that won."

Joe North came here from Australia forty-three years ago. He was just a child then. He received practically no education, because his father died when he was a lad of thirteen, and he had to work.

"That's the whole trouble with me; I got no schooling," he said. "I used to play the cornet in a little orchestra that used to give programmes on the roof of the old Philharmonic Hall. Bob Landers was the trombone player and when he went to Tacoma later on he asked me to go over and visit him. But I hadn't a cent of my own. I was just a kid then and going to school when it wasn't necessary to work for a living. But if I were to go to Tacoma I'd have to find a regular job and save a few dollars. I went out and landed a job in a brewery at $3 a week. I gave the money to my mother and when the time came to go to Tacoma I found that she had been forced to spend it for groceries. I never went to Seattle, but I kept the job and that was my start. I never went to school again.

How He Got Started

After working a year or so he went into a grocery, but he grew tired of that. When he was sixteen years old he stayed awake one night wondering how he could gather together a few dollars for celebration on the Queen's Birthday. He hit on the idea of getting out a programme with advertisements. It proved a success, and he made this an annual affair. It has grown to a bulky book of 132 pages. Since then he has exploited other advertising fields, and his work has brought more than a livelihood to him.

Speaking of Government Control, he said: "If the Government brings down a good act for the people that isn't purely class legislation, I'll see that it's enforced. If restaurants are privileged to sell beer and light wines, I'll see that they don't go over the limit. I think I can guarantee a knockout to bootlegging, and I'm going to stop open gambling. We have got to clean up the dope trade, too. I don't know how it gets in, but there's lots of cocaine and morphine being sold here right now. I've helped more than one dope fiend get on his feet."

He was asked when he first entertained the idea of running for police commissioner.

"Six years ago I decided that I'd make a fight, and I knew that if I could put my message across, the people would elect me," he said. "While my mother lived it was impossible to run. It would have killed her if she knew I were taking the chance. She died last year, and I made up my mind right then that it was time for me to step out."

DOMINION GOVERNORS ARE STILL IMPORTANT

LONDON, Jan. 13.—Presiding at the farewell luncheon to Lord Stradbroke, governor-designate of Victoria, Australia, Lord Milner said that the position of governor of a self-governing dominion or state was now regarded as less important than it was in the old days, but personally, he did not believe that it was a whit less important.

There had been discussion as to whether the governors of the Australian states should be sent, as hitherto, from this country, but that said Lord Milner, was a matter for the Australians themselves to decide. If they desired a change, nobody would make the slightest effort to force governors upon them.

Selecting governors for these great and growing communities was not an easy task, for they were not satisfied to accept, as formerly, men who occupied only secondary positions in the Old Country.

New Industries in Australia

LONDON, Jan. 13.—An Australian official list of new industries introduced into the Commonwealth states that the amount of new capital sanctioned for industrial extension by the Federal Government last year was approximately £20,000,000. New South Wales gets more than half of these new industries, the places most favored being Newcastle and Port Kembel.

Jews Reaching Palestine

LONDON, Jan. 13.—Jewish immigrants numbering 800 reached Palestine during the third week of December, says a dispatch from Jerusalem today.

If You Are About to Buy a Phonograph Decide at Once to Own a

THE INSTRUMENT OF QUALITY

Sonora

CLEAR AS A BELL

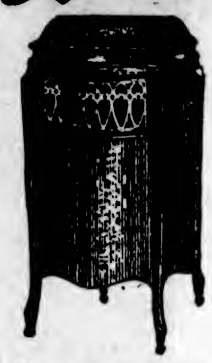

IT is a significant fact that in recent months we have sold a great number of Sonoras to people who have disposed of other phonographs in order to purchase the Sonora.

We invite you to hear the Sonora at this store today. The loveliness of its tone and appearance will appeal to you.

FLETCHER BROS

WESTERN CANADA'S LARGEST MUSIC HOUSE

1121 Government Street and 607 View Street

ESQUIMALT ELECTION

Vote for LOCKLEY

FOR REEVE

and a continuance of sane and progressive administration

Vote for Business Men for Saanich

ALFRED E. HALL
For Reeve

ROBERT MACNICOL
For Police Commissioner

For PROGRESS EFFICIENCY ECONOMY

A Square Deal for the Whole of Saanich

Call at our headquarters, Meston's, Broad Street

Phones 3212, 3909, 3378, and we will take you out to vote

SAANICH FOR REEVE G. F. Watson

MACDONALD'S Cut Brier

More Tobacco for the Money

"The Tobacco with a heart"

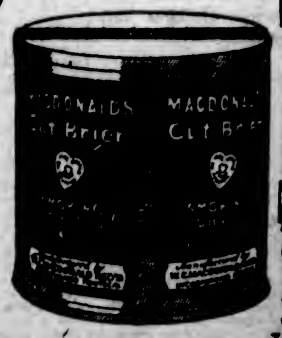

Canada's best buy—the ECONOMY Package

½lb-85¢

EVEN RUG EXPERTS MAY BE BAFFLED

Intermingling of Rug-Making Tribes of Orient Makes for Confusion of Design Sometimes, Says Mr. G. Carter

"There is no man, no matter how expert he may be, who will not at some time be baffled by some rug, and unable to say exactly what it is or where it comes from," said Mr. George Carter, in the address which he gave before the Arts and Industrial Institute last Friday night.

The speaker went on to explain how the intermingling of the nomadic tribes of Beluchistan, which engaged in rug-making, made for much confusion of the identification marks of the rugs in many instances. In a country like Canada, which had so little of the genuine in Oriental rugs, it was very difficult indeed to know "what was what." Some idea of the confusion into which the ordinary man might fall was given when Mr. Carter began to name and describe some of the better-known rugs: The Namazlik, or prayer rug; the Hammamlik, or bath rug; the Sedjadah, or carpet; the Yesteklik, or small mats; the Makatlik, or runners; the Heebelik, or saddle-bag (a very fine example of which, just to hand, that morning from Asia, was shown; the Odjaklik, or hearth rug; the Turbehlik, or grave carpet; the Berdelik, hangings; the Mehrab, prayer arch, etc.

The rugs most frequently seen as runners were, the Hammadan, the Karaji, the Kurdistan, and the Mosul. Those of carpet size were the Ghorovan, the Mahal, the Muskabad, the Serapi, the Sultanabad, the Cassaba, the Qushak, and the Anatolian. Rugs frequently found in carpet size were the Hijar, the Herat, Kermanshah, Khorassan, Meshed, Sarabend, and Tabriz.

"The nomads of Afghanistan make some wonderful rugs, although they are still a savage, bloodthirsty and barbaric people," went on the speaker. The rugs reflected some of the characteristics of the makers; they were bold in design, full of character, the reds predominating; also the rugs were well woven and usually were of a set value.

Rug Groups

Coming to the groups, Mr. Carter roughly defined these as Persian, Turkish, Caucasian, Central Asiatic and Chinese, before particularizing. The Afghanistan rug he described as geometrical, as was the Royal Bokhara, a beautiful little example of which was shown. The field is covered with octagons, divided into quarters, the border consisting of three stripes, with geometrical or trellis pattern. The blues are lustrous, and are also used sometimes in the octagons. Both ends have reddish brown color.

"The modern rug cannot possibly wear so well," said the lecturer. "The factory-made rug will always fall short in beauty as well. The Central Asian rug has an individuality; into it has been woven the life of the weaver."

At another point Mr. Carter pointed out on some of these rugs how minutely the ground was covered with design.

"The 'field' of a rug is the weaver's universe," he explained. "The weaver abhors space; anywhere that there is space he sticks in his motif, and that is why you will find in these rugs so many beautiful little bits of color." Sometimes generations of a family would work at a rug. One rug was shown with a line which the speaker thought probably indicated "the point at which that old weaver finished his life's work." No design would be set on paper. The weaver would begin with so many greens, so many yellows, so many reds, using natural dyed wools, goats' hair, camel hair, silk, cotton, linen, hair of the yak, and even sometimes of the human. These were dyed with dyes made from roots, nuts, berries, barks, etc., although latterly they were mostly chemical. The vegetable dye had a great advantage over the aniline dye. Rugs made from materials dyed with the former could be washed; aniline dyes ran into each other. The old rugmakers of Asia, when they wished to make an especially beautiful rug, would save the wool taken from young sheep until they had sufficient to complete the work they planned. Some of the emblems of the Oriental rug were shown, the "rat's tooth," the "wineglass," "Solomon's seal," "bats," etc.

Charm of Imperfection

Mr. Carter foresaw the departure of the charm of the imperfectly-woven rug of the past. The whole business was being commercialized. The skilled rugmakers of Central Asia would be brought to America to weave rugs of perfect design, geometrically faultless, without "any more deviation than barbers' poles." The dye would be good, the weaving would be good, geometrically they would be correct; yet with the loss of those crooked, wild, attractively misshapen patterns, would perish most of the charm of those old rugs. Only the Baluchis, the wildest of all the rugmaking peoples of Asia, had refused to be commercialized, had continued to manufacture with the use of native materials, native dyes, weaving their own designs in their own way to suit themselves, "shooting into the patterns all the savagery that can be imagined."

Mr. Carter stated that the Persians at one time had taken a peculiar pride in preserving their rugs from the taint of Occidentalism. The Shah, in order to foster the industry, had bestowed honors on those who promoted the making or selling of Persian rugs, and severe penalties had been legalized for the use of aniline dyes which might bring the Persian rugs into disrepute. Aniline dyes took the life from the wool and subtracted years from its life.

"There are not enough genuine antique rugs to meet the demand today. So what do we do? We make them!" asserted Mr. Carter. His audience smiled. He told of some of the methods of the "adept" of this continent who get rugs made after the same manner as the old rugs, then, to give the backs the required look of age, they are sandpapered until they are smooth and chemically washed. Most purchasers would be easily fooled.

Fine Sample of Oriental Rug

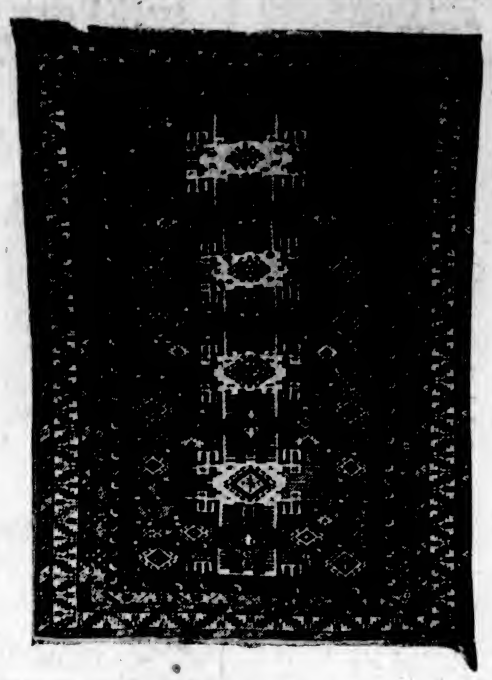

Tchervan rug (of the Caucasian group referred to by Mr. George Carter in his lecture before the Arts and Industrial Institute on Friday night.) This is one of the most characteristic rugs to be found, and this very fine example, which is the property of Mrs. Peter MacNaughton, Gordon Head, was one of the several handsome Oriental rugs shown in connection with the lecture.

LABOR FEDERATION ORDERED TO DISSOLVE

PARIS, Jan. 13.—Dissolution of the General Federation of Labor was ordered today by the court which has been hearing the case against Leon Jouhaux, president of the federation, and other of the officers, on charges of infringement of the law governing unions. Fines of one hundred francs each were imposed upon Jouhaux and four other federation officials.

The trial of Jouhaux and his associate officials was begun December 16. The charges against them were of a technical nature, such as the admission to membership in the federation of irregularly formed unions like those of the teachers and postal and other civil service. The federation, however, was charged with having political objects, as was alleged to have been shown by its participation in the railroad strike last May, at which time the Cabinet announced it had instructed the Minister of Justice to open proceedings against the federation with a view to its dissolution.

COAL PRODUCTION FOR YEAR SHOWS INCREASE

Output in 1920 Over Half a Million Tons More Than in the Previous Twelve Months —Island Greatest Producer

Coal production in British Columbia during the year 1920 aggregated over half a million tons more than in the preceding year, according to the year's figures compiled by the Provincial Department of Mines and made public yesterday by Hon. William Sloan, Minister of Mines.

The total output, long tons, for the year was 2,794,269, compared with 2,267,541 tons in 1919, an increase of no less than 526,728 tons.

In the year's output the Vancouver Island mines, as usual, demonstrated their superiority, the Island total being 1,726,500 tons, compared with the Mainland's output of 1,017,769 tons.

The production according to company was as follows for the year:

Vancouver Island	
Canadian Western Fuel Co..	686,756
Canadian Collieries—	
Comox	459,204
South Wellington	91,469
Extension	199,297
Pacific Coast Coal Co.	94,776
Nanoose-Wellington Co.	41,879
Granby Company	201,678
Vancouver-Nanaimo Co.	1,441
Mainland	
Crow's Nest Pass Co.	707,507
Corbin Coal Company	154,858
Middlesboro Collieries	92,617
Fleming Coal Co.	32,418
Coalmont Coal Co.	9,022
Princeton Collieries	19,068
Telkwa Coal Co.	1,279
Total	2,794,269

Coke production for the Province totalled 62,508 tons, compared with 91,138 tons in 1919.

ORGANISE COMMITTEE FOR CHILD WELFARE

Report of Organization Committee Brought in at Meeting Held Last Evening.

The first steps were taken Wednesday evening for the organization of a Vancouver Island Council of the Child Welfare Association, discussion in connection with which occupied a preliminary meeting held some weeks ago at the Provincial Library hall where the matter was finally brought to a head yesterday. The work of the organization committee appointed at the previous meeting was carefully reviewed and passed upon, Dr. Raynor, chairman of this, presiding at the session. Other members of this committee are Mrs. R. S. Day, Mrs. Peter Macnaughton, Miss McKilligan and Miss Wark. The constitution which they had drawn up in the intervening weeks was discussed, and several changes and amendments proposed and carried.

The above-named committee was asked to continue work along the following lines: to get into touch with all the organizations throughout the Island interested in child welfare work or any phase of it; to request the said organizations to send delegates to a meeting to be announced later, and with a view to forming a permanent council for the Island.

A further committee was appointed whose duty it will be to take steps in organizing a municipal child welfare council. Mr. E. C. B. Bagshawe is chairman of this, and the following are the remaining members: Messrs. Copeland and Godfrey, and Miss McEwan and Mrs. Menkus.

Dr. Raynor, as chairman of the Island Council, presided, Miss Bertha Winn acting as secretary for the evening. The meeting was exceptionally well attended, and very keen interest was shown in the work.

Shock at Willows, Cal.

WILLOWS, Calif., Jan. 13.—A sharp earthquake shock, lasting about three seconds, was felt here at 2:30 a.m. today. Many sleepers were aroused, but no damage was reported. The vibrations were from north to south. A similar shock was felt here December 29.

FEELS LIKE BRAND NEW MAN SAYS HALL

Never Loses a Day From Work, and Can Eat Anything He Wants Since Taking Tanlac, Declares Vancouver Man.

"At night when I quit work, I walk all the way home, twenty-one blocks, and then don't feel as tired as I used to after walking only a block or two," said G. C. Hall, 248 36th Ave., East, Vancouver, while telling of the benefits he has derived from Tanlac recently.

"For two years I had suffered almost continually in one way or another. My stomach was so out of order everything I ate fermented, and gas would form and press up around my heart until it fluttered frightfully. I had a burning sensation in my stomach, and pains so severe it seemed at times that I just could not endure it. Nearly every day I was almost frantic with a headache, and often got so dizzy I had to sit down or hold to something to keep from falling.

"I lost many days from work on account of rheumatism in my hips and knees, sometimes I could hardly walk, and my back hurt so bad I could scarcely straighten up when I stooped over. My nerves were in an awful condition, I could scarcely sleep at all, and I got up mornings feeling so tired I could hardly get my clothes on. My strength finally seemed to leave me completely, and I don't believe I could have walked five blocks.

"I think I tried nearly everything for my troubles, but nothing did me any good. Then I began hearing a great deal about Tanlac, and as it was one medicine I hadn't tried, I decided to see if it would help me, and it is really surprising the way it has fixed me up. My appetite is simply splendid, and although I am eating just anything I want, nothing hurts me the least bit, and my food agrees with me so well I have gained several pounds in weight. The rheumatism and all my other aches and pains have disappeared, and my nerves are in good condition. I sleep like a log every night, and mornings I wake up feeling just like a brand new man, and I never lose a day from work. Tanlac certainly has done me a world of good."

Tanlac is sold in Victoria by D. E. Campbell, Druggist, and in Esquimalt at Lang's Drug Store.

The Biggest Values in Popular Priced, Tailored-to-Measure Suits and Overcoats in the British Empire.

Comparison Proves The Wisdom Of Wearing Our Tailored-To-Measure Garments

OUR 37 Quality Tailor Shops in Canada, from Coast to Coast, are the gateway to organized efficiency in Tailored-to-Measure Clothes.

Every man in Canada who is thinking of buying new clothes should compare our fabric quality, the workmanship and the actual savings on the finished garment, before considering going elsewhere, and he will find that if he wants good **Tailored-to-Measure Clothes at a common-sense Standardized Price there is simply no place else to go.**

We know there is no other clothing concern in the Dominion that is offering the public the high-quality Tailored-to-Measure Clothes, the real value for the money that we do. Comparisons will prove the fact.

Suits and Overcoats Tailored-To-Your-Measure

FEEL free to visit any one of our 37 Quality Tailor Shops, examine carefully the materials we put into the Tailored-to-Measure Suits and Overcoats we make to order. Look over some of the finished garments awaiting delivery and see the kind of tailoring we put into them. You will then understand that if you want really good Tailored-to-Measure Clothes there is simply no place else to go.

Our Common-sense- Standardized Price is our contribution to the price-lowering movement—you will not get its full meaning until you make comparisons. Come in today and let us take your measure.

L. A. Garreau
L. A. GARREAU
General Manager for Canada.

Ladies' Warm Winter Coats

Order your Winter Coat now—Tailored-to-your-measure. Select the fabric of your choice—a designer for ladies garments will take care of your order for a man-tailored coat. Ask to see fashion plate.

Trousers

We are showing exceptional values in odd trousers from special trouser lengths. Many of these cloths are shown in very limited quantities and are exceptional values.

English & Scotch Woollen Co.

OF MONTREAL

1317 Government Street, Victoria

The Big Montreal Tailors With the $20 Price — Stores From Coast to Coast

37 QUALITY TAILOR SHOPS IN CANADA

Head Office and Bonded Warehouse, 851 St. Catherine Street East, Montreal

Out-of-Town Men Write for Free Samples, Fashion Plates, Self Measure Form and Tape Line. Address 851 St. Catherine St. East, Montreal

C P R S

TO EUROPE

St. John—Liverpool
Jan. 25, Feb. 26, Apr. 2 .....Minnedosa
Jan. 28, Mar. 4 .....Victorian
Feb. 8, Mar. 18 .....Metagama
Feb. 11 .....Emp. Britain
Feb. 19, Mar. 29 .....Melita
Mar. 25, Apr. 22 .....Emp. France

St. John—Glasgow
Feb. 18, Apr. 1 .....Pretorian
Feb. 22, Apr. 14 .....Sicilian

St. John—Havre—London
Jan. 26 .....Corsican
Feb. 12, Mar. 26 .....Grampian
Apr. 19 .....Tunisian

St. John—Southampton—Antwerp
Feb. 12, Mar. 26 .....Scandinavian
Mar. 12, Apr. 19 .....Corsican

For particulars apply, J. J. FORSTER, General Agent, C.P.R. Station, Vancouver, B.C.

CALIFORNIA SAILINGS
From Victoria, 5 p.m.
SS. GOVERNOR, Jan. 22
SS. PRESIDENT, Jan. 29
FROM SEATTLE
SS. Queen, Admiral Schley, Admiral Dewey, 19 Noon, Tuesdays, Thursdays
Pacific Steamship Co.
B. P. RITHET & CO., LTD., Agents
1117 Wharf St. Phone No. 4

VISIT EUROPE NOW
WHITE STAR DOMINION LINE

PORTLAND, ME.—HALIFAX—LIVERPOOL
From Portland; Halifax
Canada .....Jan. 27; Jan. 28
Canada .....Feb. 26; Feb. 27

American Line
N. Y.—PLYMOUTH—CHERBOURG
Finland .....Jan. 15, Feb. 19, Mar. 29
Zeeland .....Jan. 22, Feb. 26, April 2
Kroonland .....Feb. 5, Mar. 12, Apr. 16
Lapland .....Feb. 12, Mar. 19, Apr. 23
NEW YORK—HAMBURG
Mongolia .....Jan. 27, Mar. 10, Apr. 22
Manchuria .....Feb. 24, Apr. 7, May 19
PHILADELPHIA-HALIFAX-LIVERPOOL
From Phila.; Halifax
Haverford .....Jan. 28
Haverford .....Mar. 11, Mar. 14
Haverford .....Apr. 22, Apr. 25

Red Star Line
N. Y.—PLYMOUTH—CHERBOURG—ANTWERP
Finland .....Jan. 15, Feb. 19, Mar. 26
Zeeland .....Jan. 22, Feb. 26, April 2
Kroonland .....Feb. 5, Mar. 12, Apr. 16
Lapland .....Feb. 12, Mar. 19, Apr. 23

White Star Line
N. Y.—CHERBOURG—SOUTHAMPTON
Adriatic .....Jan. 19, Feb. 16, Apr. 6
NEW YORK—LIVERPOOL
Celtic .....Jan. 15, Feb. 26, Apl. 2
Cedric .....Jan. 29
Cedric .....Feb. 5, Mar. 12, Apr. 16
Megantic .....Apr. 23.
N. Y.—BOSTON—GIBRALTAR—NAPLES—GENOA
Cretic .....Mar. 8
Canopic .....Mar. 22
For reservations and tickets apply to local agents or company's office, C. P. Sargent, manager, 810 Second Ave., Seattle, Wash. Phone Main 113.

Australia
OCEANIC STEAMSHIP CO.
Fast U.S. Mail ss. Sonoma, Ventura, 10,000 tons, Lloyds A1 register. Delightful service, Sydney short line—Samoa, Honolulu. Quickest passage. Lowest rates. Sonoma sails January 25; Ventura sails March 1.
H. K. Burnett, 17 Battery Pl., N.Y., Oceanic Bldg., 9 Pine St., San Francisco, Cal. Manager, 614 Second Avenue, Seattle, Wash.

URGED ALLOWANCE FOR ICE ON FISH

Ottawa Decides Against Claim of Prince Rupert Fishermen—No Discrimination by Express Company

OTTAWA, Jan. 13.—The complaint of the Canadian Fisheries' Association regarding the charges by the Canadian Express Company on net weight of fish (carloads), excluding allowance of 2½ per cent for slime and ice adhering to the fish when weighed, which, it was claimed, was by custom allowed to the fishermen, is refused in a judgment written by Hon. F. B. Carvell, chairman of the board, and issued yesterday. The complaint was based on charges made that Prince Rupert fishermen were being discriminated against, and that this allowance was made at Vancouver and Seattle, the competing points. The chief commissioner, after considering the practices carried on by the American Express Company at Seattle, and the fact that the Dominion Express has instructed its superintendent in Vancouver to charge on net weight without allowances, states that he can see nothing which would justify a continuation of the practice at Prince Rupert.

NORWEGIAN STEAMER ABANDONED BY CREW

MONTREAL, Jan. 13.—The Norwegian steamer Ontaneda, reported in distress yesterday, has been abandoned, and her crew taken off by the British steamer Fanad Head, according to ameessage received by the Marconi Company from Cape Race. Apparently the Fanad Head has been standing by the disabled Norwegian ship for some time, waiting for a chance to rescue the crew, seven of whom, including the captain, were severely injured when a huge sea struck her.

SAILORS FLOCK TO HALIFAX FOR JOBS

HALIFAX, Jan. 13.—A large number of sailors from Montreal and Great Lake ports and even from Portland and Boston, are in Halifax in quest of ships. These sailors have found nothing but disappointment since they arrived, as the port is overcrowded with idle sailors.

SUNRISE AND SUNSET

Time of sunrise and sunset (Pacific standard time) at Victoria, B. C., for the month of January, 1921.

Day	Sunrise	Sunset	Day	Sunrise	Sunset
1	8:44	4:37	16	8:41	4:46
2	8:44	4:38	17	8:40	4:47
3	8:44	4:39	18	7:39	4:48
4	8:44	4:39	19	7:53	4:50
5	8:45	4:41	20	7:52	4:52
6	8:45	4:42	21	7:54	4:53
7	8:45	4:42	22	7:54	4:52
8	8:45	4:44	23	7:54	4:54
9	8:45	4:45	24	7:53	4:55
10	8:45	4:47	25	7:53	4:56
11	8:44	4:48	26	7:51	4:61
12	8:44	4:46	27	7:50	5:00
13	8:43	4:41	28	7:48	5:04
14	8:43	4:42	29	7:47	5:05
15	8:42	4:44	30	7:46	5:07
			31	7:45	5:09

The Meteorological Observatory, Gonzales Heights, Victoria, B. C.

WHEN YOU GO TO SAN FRANCISCO
for Good Accommodations at Moderate Rates
Stop at HOTEL STEWART
Home-like comfort and high class service. Breakfast, weekdays and Sundays, 50c, 60c and 75c; Lunch, weekdays and Sundays, 75c; Dinner, weekdays, $1.25, Sundays, $1.50. Room rates furnished upon request. To insure positive accommodations, definite reservation before arrival is advised. The STEWART on Geary Street, just off Union Square is close to everything worth while. Municipal car line passes the door. Stewart Motor Bus meets trains and steamers.

Canadian Pacific Railway
The World's Greatest Highway
Go East Through the Canadian Pacific Rockies
Two Transcontinental Trains Daily—Through Standard and Tourist Sleepers—Compartment Observation Cars
Through Bookings and Reservations for All Atlantic Steamship Lines
Full information from
C. P. R. TICKET OFFICE
1102 Government Street
Phone 174

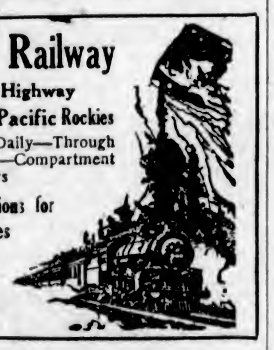

SOUTH AMERICA

DIRECT PASSENGER SERVICE
NEW YORK
to
WEST COAST OF SOUTH AMERICA
Via PANAMA CANAL
"EBRO" .....JAN. 29
"ESSEQUIBO" ....FEB. 26
AND MONTHLY SAILINGS THEREAFTER
The Largest Steamers in the Trade
PACIFIC LINE
(The Pacific Steam Navigation Co.)
SANDERSON & SON
General Agents, 26 Broadway, New York
Or Any Local Ticket Agent

DON'T FUSS WITH MUSTARD PLASTERS!

Musterole Works Without the Blister—Easier, Quicker

There's no sense in mixing a mess of mustard, flour and water when you can easily relieve pain, soreness or stiffness with a little clean, white Musterole.

Musterole is made of pure oil of mustard and other helpful ingredients, combined in the form of the present white ointment. It takes the place of mustard plasters, and will not blister.

Musterole usually gives prompt relief from sore throat, bronchitis, tonsilitis, croup, stiff neck, asthma, neuralgia, headache, congestion, pleurisy, rheumatism, lumbago, pains and aches of the back or joints, sprains, sore muscles, bruises, chilblains, frosted feet, colds of the chest (it often prevents pneumonia).

MUSTEROLE
WILL NOT BLISTER

SHIPPING INFORMATION

SAN FRANCISCO, Jan. 13.—Arrived: Standard Arrow, Balboa; Cales, Gray's Harbor. Sailed: Mosella, Portland; Wapama, Portland.

SEATTLE, Jan. 13.—Arrived: Admiral Watson, San Diego. Sailed: Yalza, Boston via Portland and Philadelphia.

TACOMA, Jan. 13.—Arrived: Euyredamas, London via Vancouver. Sailed: Griffdu, Puenta Arenas via San Francisco.

PORTLAND, Jan. 13.—Arrived: W. F. Herrin, Monterey. Sailed: Norwood, Seattle.

MARAMA CLEARS FOR ANTIPODEAN PORTS

The Canadian Australasian liner Marama cleared for the Antipodes shortly after 10 o'clock yesterday morning with 380 passengers and 2,000 tons of cargo. The Marama came north from San Francisco to take the Niagara's sailing when that vessel was held at Sydney and unable to maintain her schedule. The regular route of the Marama is that between San Francisco and Australian ports.

The passenger list of the outgoing liner included 200 first class, 110 second and 70 third. The cargo was of a general description.

RUSSIA SAILED FOR ORIENT LAST NIGHT

Trained Animal Show Shipped Out by Big Liner at the Last Minute—Taking Shriners to Manila

The Empress of Russia was posted to pass through late last night outbound to the Orient with full hatches and a fair passenger list. Among the passengers were several Shriners from Puget Sound cities on their way to Manila to install Masonic lodges in the Philippines. A traveler of note was J. P. Olesen, Danish Minister to China. Many prominent business men are making the trip on the Russia.

Trained monkeys and baboons, Irish cockatoos and other birds, dogs, cats, etc., comprising a troupe of birds and animals which entertained on a vaudeville theatre circuit for years, were shipped aboard the vessel just before the big liner cleared for the Orient late yesterday afternoon from Vancouver.

The passengers will not want for entertainment as John Delroy, owner and trainer, has made arrangements with the officers of the ship to give one or more performances en route to the Orient. These shows will be for the benefit of the Seamen's Institute.

The Russia took out about 900 passengers. The ship is loaded to capacity with freight.

WIRELESS REPORT

(By Government Wireless)
6 P.M.

Point Grey—Rain; southeast; fresh; 29:59; 38; moderate.

Cape Lazo—Rain; southeast; fresh; 29:58; 39; rough.

Estevan—Rain; southeast; strong; 29:74; 38; rough.

Albert Bay—Rain; calm; 29:72; 40; smooth.

Triangle—Rain; southeast; strong; 29:68; 40; rough; 3.50 p.m., communication Princess Ena, abeam Pine Island, 4.00 p.m., southbound.

Dead Tree—Snow; northwest; light; 29:85; 26; smooth.

Digby—Snow; calm; 29:70; 32; smooth.

Ocean Falls—Snow; calm; 29:62; 38; smooth.

TIDES AT VICTORIA

JANUARY, 1921

Date	Time	H't.	Time	H't.	Time	H't.	Time	H't.
1	1:32	5.1	8:44	6.2	13:14	4.8	23:32	0.2
2	2:24	6.6	9:17	5.8	17:19	4.8	.....	
3	.....		9:43	5.4	18:01	3.7	.....	
4	.....		10:28	5.0	19:46	2.1	.....	
5	.....		10:57	4.5	15:24	1.7	.....	
6	3:13	4.6	11:36	4.0	11:31	0.8	16:32	2.3
7	5:41	3.8	7:28	3.8	12:02	0.4	16:36	3.1
8	5:39	3.9	8:14	3.5	17:34	0.8	21:02	3.1
9	5:36	4.1	8:06	3.4	12:04	0.0	21:31	3.1
10	7:06	4.4	6:47	3.3	12:35	3.7	22:46	3.2
11	7:60	3.4	10:32	3.6	14:02	3.4	23:48	2.7
12	8:13	3.5	11:30	3.9	14:33	3.6	23:17	2.2
13	7:03	3.4	12:29	3.9	15:16	3.4	23:33	2.5
14	7:39	3.3	13:36	4.1	16:00	3.3	.....	
15	0:25	4.5	8:01	3.4	14:21	3.6	18:34	0.3
16	4:13	5.2	9:23	3.5	16:38	3.2	21:07	0.5
17	6:18	5.8	10:43	3.0	16:19	4.4	.....	
18	.....		9:07	3.3	17:03	3.6	.....	
19	.....		2:32	9.6	17:53	3.9	.....	
20	.....		.....		16:34	3.8	18:42	2.4
21	.....		.....		11:14	3.9	19:39	1.5
22	2:12	9.5	7:04	3.1	12:11	16.6	20:14	1.1
23	3:18	8.0	9:01	3.4	12:41	3.2	20:36	1.1
24	4:26	6.9	9:39	3.4	12:46	3.5	11:37	1.3
25	5:01	6.0	9:31	3.9	14:44	3.6	23:19	2.1
26	5:36	5.7	10:43	4.3	15:49	3.8	23:00	2.1
27	6:12	5.9	12:01	4.6	16:28	3.8	23:48	2.2
28	6:49	5.9	13:06	5.4	18:21	4.9	.....	
29	8:23	4.6	7:29	5.4	17:12	4.8	22:18	0.5
30	10:05	5.6	7:38	5.1	18:17	4.8	.....	
31	.....		2:32	6.1	16:21	4.6	.....	

The Time used is Pacific Standard, for the 120th Meridian west. It is counted from 0 to 24 hours, from midnight to midnight. The figures for height serve to distinguish High Water from Low Water. Where blanks occur in the tables, the tide rises or falls continuously during two successive tidal periods without turning.

The height is in feet and tenths of feet, above the average level of lower Low Water. Explanatory—To find the depth of water on the sill of the Drydock at any tide, add 19.0 feet to the height of High Water as above given.

SYSTEM EXPLAINED BY REEVE WATSON

Head of Saanich Municipality Gives Salient Facts Concerning Proposed Waterworks Extension

In the course of an interview yesterday, Reeve Watson explained the stand he has taken in regard to the proposed extension of the waterworks in Saanich and the reasons which led him to lend his support to the project. Pressure of business in connection with the recent multiplicity of ward meetings had prevented him from presenting his views to the public before.

The Reeve drew a parallel between the figures for the system already constructed and those involved in its augmentation, emphasizing the fact that, in a fair comparison, it must be remembered that a trunk main cannot be paid for on a frontage basis without confiscation, and that a municipal waterworks system derives its revenue chiefly after laterals are laid. The present system had cost $160,000, he stated. This sum was too large to have been obtained from the revenue on property frontage. If this had been the suggestion at the time, owners of this property would have refused to consider the scheme.

That the scheme did receive support when first mooted was due entirely to a fortuitous circumstance. A real estate boom, then in progress in Victoria and its environs, had led to extensive subdivision. These operations had included those parts of the municipality now being served with water. Thus a definite basis was had for calculations in the records, and the engineers were able to say where trunk mains and laterals should be installed. "The point of this advantage," he continued, "over the proposed scheme is just this—properties facing a lateral built at little cost pay the same frontage as do lands facing the trunk mains which cost so much and make the scheme possible."

Pointing out that over 80 per cent of the 325,000 feet of pipe at present in service is composed of laterals, whence comes the revenue, the Reeve challenged anyone to deny his contention that had the owners of properties facing the trunk mains been compelled to pay a frontage tax sufficient to finance a water service without laterals, the scheme would never have been adopted.

He then predicted that the advent of water into the Gordon Head and Cadboro Bay districts would be followed by closer settling of the land, with smaller holdings, which would necessitate numerous streets. These latter were nebulous at present—they had not been surveyed. This was the obvious answer to those critics who would ask why the positions of the various types of piping are not shown on the plans for the proposed extension.

"Now the vital and indisputable fact is," declared Reeve Watson, "that water will produce subdivision and closer settlement. This means laterals, laterals mean frontage, and frontage means tax revenue."

It was not argued that Gordon Head could not consume all the water possible of being passed through the new extension. However, numerous the additional trunk mains, it was recognized that every drop of water available would be used and paid for. Rather, the argument was that "Gordon Head will not pay for the water system." To this he would agree if the district were pledged to lay no cheap laterals as the properties are split up. If this had been the case in Wards Seven and Two, they could not have paid for their trunk mains. "But I ask you," he continued, "is such a condition of stagnancy to be expected in a live community, such as Gordon Head is admitted to be? It is one of the most progressive in the municipality.

"Now there is another aspect which our friends have trotted to the fore: 'The extension is a scheme to sell Gordon Head real estate,' they cry. It may very well have that exact effect, but I want to point out to you this fact," said the Reeve, in conclusion, "an undeniable truth; the subdivision of Gordon Head would induce closer settlement, and closer settlement is what we all desire."

Famine Spreads in India.

LONDON, Jan. 13.—Famine is officially declared to exist in ten districts of India, while there is a food shortage in many other districts as the result of lack of Winter rains for the crops, it was announced by the India Office this afternoon. More than 75,000 persons are already receiving relief.

Commercial motor vehicles entering Great Britain are exempt from duty. Passenger cars and chassis pay 33 1-3 per cent ad valorem duty.

TO BE DYSPEPTIC IS TO BE MISERABLE

The poor dyspeptic suffers untold agony after every meal, and any one who has dyspepsia knows what joy it would give to eat three square meals a day and not be punished for it after. Nearly everything that enters the weak stomach acts as an irritant, and even the little that is eaten causes such torture and is digested so imperfectly that it does little good.

Before you can eat heartily, and not pick and choose your food, you must put your stomach into such a condition that it will manufacture its own digestive ferments.

For over forty years Burdock Blood Bitters has been toning up and restoring weak stomachs to a normal healthy condition so that the food no longer causes distress, but is thoroughly digested and assimilated, and enables one to partake of all the wholesome food required without fear of any unpleasant after effects.

Mrs. Alice Beckworth, Fesserton, Ont., writes—"I have been a great sufferer from indigestion and dyspepsia for several years. I could not eat anything without almost dying from pain in the pit of my stomach. Seeing Burdock Blood Bitters highly recommended I tried a bottle, and can gladly say it relieved me. I can eat anything now, and am in perfect health."

B. B. B. is manufactured only by The T. Milburn Co., Limited, Toronto, Ont. (Advt.)

PRICES HAMMERED BY SHORT INTERESTS

Considerable Declines in Many Issues Effected by Aggressive Tactics—Causes Combine for Depression.

NEW YORK, Jan. 13.—Resumption of aggressive operations by the short interests in speculative shares which figured prominently in the recent advance doubtless accounted to some extent for the heavy-to-weak trend of stock market prices today.

Early quotations were distinctly downward, with intermittent rallies before noon. These were generally cancelled later, persistent offerings of Crucible Steel, Mexican Petroleum and other leaders undermining the entire list. Rails and several of the utilities proved the only exceptions.

Sales amounted to 372,900 shares.

Developments of the session were again very confusing, ranging from the easier tone of the money market to heaviness in British exchange, more wage reductions and substantially lower railway and steamship revenues. Call loans opened at 6 per cent for the first time in more than a month, probably as a result of renewed offerings outside the exchange at 5 and 4½ per cent. The supply of time money at 5½ per cent also increased.

Specific reasons attached to the reversal in certain issues, such as sugars and Wilson Packing, which reflected more adverse trade conditions.

The reaction in Sears-Roebuck gave rise to fresh rumors regarding the company's impending dividend policy.

Domestic and foreign flotations were materially lower in the bond market, but some of the foreign municipal issues were decidedly firm, as well as several of the convertible rails. Total sales, $14,675,500. Old United States bonds were unchanged on call.

(Furnished by Burdick Brothers, Limited)

Stock—	High.	Low.	Close.
Am. Beet Sugar	45	44⅝	44⅝
Am. Can Co., com.	27⅝	27	27
Am. Car Fdy.	128½	128	128
Am. Cotton Oil	26⅛	26⅛	26⅛
Am. In. Corp.	45⅛	44⅝	44⅝
Am. Locomotive	84⅛	83	83
Am. Smelt. and Ref.	38⅝	37⅛	37⅝
Am. Sugar Rfg.	94	93	93
Am. T. and Tel.	88⅛	86⅛	86⅛
Am. Wool, com.	63	60⅝	55⅝
Am. Steel Fdy.	39⅝	36⅛	36⅛
Am. Sum. Tob.	76⅝	75⅛	75⅛
Anaconda Mining	37⅝	37	37⅝
Atchison	84⅛	83⅝	83⅝
Atlantic Gulf	16	15	15
Baldwin Loco.	92⅛	86⅛	86⅛
Baltimore and Ohio	37⅛	33	33
Bethlehem Steel	59⅝	55	55⅛
Canadian Pacific	118⅝	118⅛	117
Central Leather	38⅛	37⅝	37⅝
Crucible Steel	101	84⅝	84⅝
Cheapeake and Ohio	62	60⅛	61
Chic., Mil. and St. P.	36⅛	36⅛	36⅛
Chic., R. I. and Pac.	28	27⅛	27⅛
Cons. Gas	86	86	85
Chino Copper	21⅛	21	21
Chile Copper	11⅝	11⅛	11⅛
Corn Products	71	69⅝	69⅝
Distillers Sec.	28⅛	22⅝	22⅝
Erie	14⅝	13⅝	14⅛
Gen. Electric	123⅝	122⅛	122⅛
Gen. Motors	15⅝	15⅛	15⅛
Goodrich, (B. F.)	42	38⅝	38⅝
Gt. Northern, pfd.	77⅝	74	77⅝
Ilide and Lea., pfd.	51⅛	48⅛	48⅛
Inspiration Cop.	35	34⅛	34⅛
Int'l Nickel	15⅝	15⅛	15⅛
Int'l Mer. Merine	18	15⅛	15⅛
Int'l Mer. Marine, pfd.	41⅛	39⅝	66
Kennecott Copper	30⅝	30⅛	30⅛
Kan. City Southern	31	30⅛	30⅛
Lehigh Valley	55⅝	54	54
Lack. Steel	57⅝	55	55⅛
Midvale Steel	32⅛	32⅝	32⅝
Mex. Petroleum	197⅛	180⅝	181
Miami Copper	18⅛	18⅛	18⅛
Missouri Pacific	24⅝	18⅛	19⅝
National Lead	71⅝	71⅝	71⅝
N.Y., N.H. and H.	28	27⅝	27⅝
New York Central	74	73	73
Northern Pacific	85	83⅛	83⅛
Nevada Cons. Copper	16⅝	13⅝	16⅝
Pennsylvania R. R.	41⅝	41⅛	41⅝
People's Gas	86	85	85
Pressed Steel Car	87⅛	86	86
Reading	82⅛	81⅛	84⅝
Republic Steel	73⅛	69	44⅛
Sin. Oil	24⅛	23⅝	23⅝
Southern Pacific	56⅝	53⅛	53⅛
Southern Ry., com.	24⅝	22⅝	22⅝
Studebaker Corpn.	69⅝	61	61
Sloss Sheffield	55⅛	55⅛	55⅛
The Texas Company	44⅝	42⅝	42⅝
Tob. Prod.	56⅛	52	52
Union Pacific	121⅝	120⅛	120⅛
Utah Copper	33⅝	33⅛	33⅛
U. S. Ind. Alcohol	64⅛	61⅛	61⅛
U. S. Rubber	68	67⅝	67⅝
U. S. Steel, com.	93⅛	92⅝	92⅝
Virginia Chem.	28	24⅛	29
Willys-Overland	8⅝	7⅝	7⅝
Westinghouse Elec.	45	44⅝	44⅝
Allied Chemical	55⅛	52⅝	52⅝
Coca Cola	34	33	33
Col. Graphophone	11⅛	16⅛	16⅛
United Fruit	203⅛	204⅛	204⅛
Pierce Arrow	25⅝	24	24⅛
Royal Dutch	67	65⅛	65⅛
Vanadium	38⅛	36⅝	36⅝
Stromberg Car.	39	35	35

YESTERDAY'S EXCHANGE

(Furnished by Burdick Brothers, Limited)
New York funds, 14⅝ per cent.
New York sterling, 32.73⅛.
Canadian sterling, $4.29⅛.
London bar silver, 38⅝d.
New York bar silver, domestic, 38⅝c.
New York bar silver, foreign, 65⅝c.

MONTREAL STOCKS

(Furnished by Burdick Brothers, Limited)

Stock—	Bid.	Asked.
Amos Holden	28	..
Bell Telephone	54⅝	..
Brazilian Trac.	34	..
Can. Cement, com.	62	..
Can. Cement pfd.	72	74
Can. Car Fdy., com.	83⅝	..
Can. Car Fdy., pfd.	76⅛	78
Can. S. S., com.	49	49⅝
Can. Cottons	75	77
Can. Gen. Elec.	101	..
Cons. M. and S.	13⅝	14
Detroit United	80	81
Dom. Bridge	67⅝	68
Dom. Canners	..	36⅝
Dom. I. and S.	47	48
Dom. Textile	167⅛	168
L. of Woods Mlg.	..	138⅝
Laurentide Co.	92⅛	92⅝
Gellvie Mfg. Co.	135	..
Orillvie, pfd	100	..
Ottawa Power	85	..
Penmans, Ltd	35	..
Quebec Railway	..	32
Riordon Paper	135⅝	136
Shawinigan	..	107
Spanish Riv. Pulp	87⅝	92
Spanish Riv. Pulp, pfd.	68	..
Steel of Can.	61⅛	62
Wayagamac Pulp	34	..

CHICAGO GRAIN MARKETS

(Furnished by Burdick Brothers, Limited)

	Open.	High.	Low.	Close.
Wheat—				
Mar.	131⅝	134⅛	174	178
May	172	172⅝	170⅛	170⅝
Corn—				
May	75⅝	75⅛	71⅛	73⅛
July	76	76⅝	75⅛	73⅛
Oats—				
May	45	49⅛	49⅝	43⅛
July	48⅝	48⅝	47⅝	43

NEW YORK COTTON

(Furnished by Burdick Brothers, Limited)

	Open.	High.	Low.	Close.
Jan.	19.06	18.60	18.10	17.16
Mar.	16.43	16.40	15.83	16.69
May	16.40	16.52	15.88	16.00
July	16.45	16.52	15.95	16.67
Oct.	16.46	16.50	15.49	16.01
Dec.	16.37	16.52	15.97	16.07

WINNIPEG GRAIN MARKETS

WINNIPEG, Jan. 13.—During the early part of the session today the wheat future market showed strength, but strong reaction set in at midsession and the close was very weak. May reached 302⅝, which brought considerable more offerings into the pit, when the upward tendency and buying power decreased and prices fell away to 187¼. The close was 1⅝ to 2¼ cents lower.

The local demand for cash wheat was very poor and premiums slumped from 7 to 9 cents. Offerings were fair, 442 cars coming on the market from farmers. The demand for wheat in interior elevators continues very strong, this coming from Minneapolis and other United States points.

The coarse grain situation remains unchanged, with the demand very light and offerings extremely small. Oats closed unchanged; barley 1 cent lower; flax 1 cent lower, and rye ¼ cent higher.

	Open.	High.	Low.	Close.
Wheat—				
May	200⅝	202⅝	197⅛	197⅝
July	189⅝	192⅝	181	181⅛
Oats—				
May	53⅛	53⅝	51⅝	53
July	..	..	..	67⅝
Barley—				
May	91⅛	91⅝	91⅛	50⅝
July	..	..	..	39
Flax—				
May	217⅛	223	234⅛	218⅛
Rye—				
May	175⅛	..	..	172⅛

Cash prices: Wheat—1 nor., 195⅝; 2 nor., 197⅝; 3 nor., 193⅝; No. 4, 184⅝; No. 5, 158⅝; No. 6, 158⅝; feed, 131⅝; track, Manitoba, Saskatchewan and Alberta, 189⅝.

Oats—2 cw., 52; 3 cw., 51⅝; extra 1 feed, 51⅝; 1 feed, 48⅝; 2 feed, 46⅝; track, 55⅛.

Barley—3 cw., 83⅝; 4 cw., 83⅝; feed, 71⅝; track, 95⅝.

Flax—1 nwc., 238⅝; 2cw., 234⅝; 3 cw., 181⅝; condemned, 175⅝; track, 365⅝.

Rye—2 cw., 172⅝.

VICTORIA STOCK EXCHANGE

(By F. W. Stevenson, 102 Pemberton Block)

Stock—	Bid.	Asked.
Athabasca Oils	..	.32
Bowena Copper	.63	.67½
B. C. Refining Co.	.35	.37
B. C. Permanent Loan	78.00	..
Boundary Bay Oil	.56½	.61½
Canada Copper	..	1.25
Cons. M. and S.	18.00	19.93
Empire Oil	.01½	.02½
Gracey	19.50	..
Great West Perm.	62.00	..
Howe Sound	2.85	..
Int'l Coal	..	.35
McGillivray	.45	..
Nabob	.04	..
Nugget	.15	.17
Pitt Meadows	..	.10
Rambler-Cariboo	.05	..
Silversmith	..	.27
Silver Crest	..	.06
Snowstorm	.62	..
Spartan Oil	..	.12
Standard Lead	.13	..
Sunloch Mines	..	.27
Surf Inlet	.12	.42
Stewart M. and D.	..	.35
Stewart Land Co.	..	16.00
Trojan Oils	.09½	.16½
Bonds		
Dom. War Loan, 1925	98⅝	98⅝
Dom. War Loan, 1931	68	68⅝
Dom. War Loan, 1937	57	57⅝
Victory Loan, 1923	99⅝	99⅝
Victory Loan, 1933	97⅝	97⅝
Victory Loan, 1934	97	97⅝
Victory Loan, 1927	97⅛	97⅝
Victory Loan, 1933	97⅝	98
Victory Loan, 1934	96⅛	96⅝
Victory Loan, 1937	99⅛	99⅝

METAL MARKET

NEW YORK, Jan. 13.—Copper firm. Electrolytic, spot, 13⅝ to 13¾; first quarter, 13¾ to 13⅞. Tin steady, spot and nearby, $38 to $38.25; futures, $39.50 to $39.75. Iron unchanged. Antimony, $5.15 to $5.50. Lead steady, spot, $4.75. Zinc steady, spot $5.34 to $5.48.

At London—Standard copper, spot, £74; futures, £72, 15s. Electrolytic, spot, £81, 15s; futures £83, 10s. Tin, spot, £268, 5s; futures, £211, 2s. 6d. Lead, spot, £23, 5s; futures, £22, 17s. 6d. Zinc, spot, £86; futures, £85, 12s.

MONTREAL PRODUCE

MONTREAL, Jan. 13.—Produce markets unchanged.

Cheese, finest Easterns, 26c.

Butter, choicest creamery, 53c to 54c.

Eggs, fresh, 75c.

Potatoes, per bag, car lots, $1.35 to $1.75.

CASH RETURN, 7 1/3 %
$12,000 City of Saskatoon 5%. Price 68.30 to Yield 7½%
Subject to Prior Sale
PHONE 2140. Gillespie, Hart & Todd, Ltd. 711 FORT STREET

PRAIRIE VISITORS
We would like to emphasize that we have a continuous quotation service with the leading Eastern Grain Exchanges, namely: the Winnipeg Grain Exchange and Chicago Board of Trade, etc.
Our facilities are at your disposal at all times, whether you desire to buy, sell, or secure quotations.
BURDICK BROS., LTD.
Stock, Bond and Investment Brokers
First Floor, Pemberton Building, Victoria, B.C. Phones 3724 and 3725
Hotel Vancouver Building, Vancouver, B.C.
Members B. C. Bond Dealers' Association

Cash Paid for VICTORY BONDS at Best Prices
R. P. CLARK & CO., LTD.
1004 Broad Street Phones 5500-3251
Members of B. C. Bond Dealers' Association.

Province of British Columbia
Guaranteeing P. G. E. 4½%, Due 1942
Price 70.27
6.40% Interest on the Sum Invested
Ultimate Yield, 7.25%
Royal Financial Corporation, Ltd.
608 B. C. Permanent Loan Building Phone 1340
A. E. Christie, Manager Victoria Office

A SNAP
BELMONT HOUSE
NORTH WEST REALTY BOND AND MORTGAGE COMPANY
VICTORIA B.C.
TEL. 509
FOR A PRAIRIE MAN

Important Notices, Employment, Business and Professional Directory, Wants, Etc.

The Daily Colonist

INDEX TO CLASSIFIED ADVERTISEMENTS

For the convenience of those who wish to refer to any special advertisement in the Classified Columns the following list has been alphabetically arranged, and each classification furnished with a number, viz.:

ANNOUNCEMENTS 1
MALE HELP WANTED 2
TEACHERS WANTED 52

The numbers shown at the right side of each heading appear in consecutive order in the columns. The alphabetical arrangement is not consecutive.

Acreage—For Sale 43
Acreage—For Rent 60
Acreage—Wanted 46
Agents Wanted 68
Announcements 1
Autos for Hire 20
Automobiles 65
Business Chances 34
Billiards and Pool 26
Boats and Launches 36
Business Directory 37
Cycles and Motorcycles 39
Church Notices 6
Dancing 67
Dressmaking 9
Educational 6
Farms for Rent 49
Farms for Sale 47
Farms Wanted 46
Flats and Apartments to Rent 21
For Sale—Miscellaneous 13
Furnished Rooms Wanted 17
Furnished Rooms to Rent 18
Financial 61
Houses for Sale 38
Hotel Directory 36
Housekeeping Rooms to Rent 16
Lost and Found 66
Music 7
Miscellaneous 10
Money to Loan 52
Personal 64
Professional Directory 44
Property for Sale 44
Property Wanted 46
Poultry and Livestock 27
Room and Board 15
Room and Board Wanted 16
Summer Resorts 41
Societies and Lodges 65
Situation Wanted—Male 4
Situation Wanted—Female 5
To Rent—Houses 22
To Rent—Furnished Houses 26
Tenders Wanted 61
To Rent—Miscellaneous 11
To Exchange 8
To Lease 54
Teachers Wanted 53
Timber Brokers 60
Wanted—Male Help 2
Wanted—Female Help 3
Wanted to Rent—Farms 48
Wanted to Rent—Acreage 61
Wanted to Rent—Flats and Apartments 62
Wanted to Rent—Houses 64
Wanted to Rent—Furnished Houses 25
Wanted to Rent—Miscellaneous 12
Wanted—Miscellaneous 14
Wanted—Housekeeping Rooms 20
Wanted to Buy—Houses 40
Wanted to Borrow 31

CLASSIFIED ADVERTISING RATES

One and one-half cents a word each insertion, nine cents a word a week, with a minimum of 12 words; cash with order. No advertisement accepted for less than twenty-five cents.

Marriage, death and funeral notices, per insertion, $2.00. Birth notices, $1.00. Business or Professional Cards, of four lines or under, $5.00 per month. Additional space at $1.65 per line per month.

No advertisement charged to account for less than $5.00. Phone 11.

BIRTHS, MARRIAGES, DEATHS

BIRTHS

ALLEN—To Mrs. W. V. Townsend Allen, 160 Beechwood Avenue, on January 16, a son.

SAUNDERS—To Mr. and Mrs. F. H. Saunders, of 3075 Washington Ave., at St. Joseph's Hospital, January 12, 1921, twins, son and daughter.

WILBY—To the wife of Colonel A. W. R. Wilby, January 13, a son.

DEATHS

WATSON—On the 10th inst. at her home, 2318 Sayward Street, Mrs. Sevilla Watson, age 57 years and born in Manchester, England, a resident of this city for the past eight years. The deceased is survived by one son, William Watson, at home; one daughters, Miss Ada Beaumont, and two sisters, Mrs. C. Farrer and Mrs. Hanley, of Courtenay, B.C.; also two daughters and four sons in England.

The funeral will take place this afternoon, January 14, at 2 o'clock from the Sands Funeral Chapel. Interment at Ross Bay Cemetery.

STEWART—At the family residence, 2821 Blackwood Street, on January 16, Andrew Maikle, infant son of Mr. and Mrs. John Stewart.

The remains are reposing at the B. C. Funeral Chapel, 761 Broughton Street, from whence the funeral will take place on Saturday afternoon at 2:00 o'clock. Friends please accept this intimation.

TRICKEY—On January 12, 1921, in this city, Mary Ann, beloved wife of William Trickey, of Lake District, Saanich, aged 62 years; born at Victoria, B. C. She is survived by her husband, also two daughters, Mrs. W. N. Wab' and Miss E. Trickey, and five grandchildren.

The funeral will take place from the residence on Saturday at 6:15 p.m., proceeding to St. John's Church, Quadra St., where service will be conducted at 6 o'clock by the Rev. F. A. P. Chadwick. Interment will be made in Ross Bay Cemetery. Flowers left at the office of the B. C. Funeral Co. up till noon, Saturday, will be delivered.

ANNOUNCEMENTS 1

BURNS' Anniversary Concert, Supper and Dance, in Caledonia Hall, January 26th. Supper, 7.30 prompt. Dance 10 to 1. Tickets, $1.00; children, 50c. Tickets limited. Wallace's Orchestra.

CALEDONIA dance, every Saturday evening, Caledonia Hall, View Street, 2.30. Wallace's five-piece orchestra.

DANCING—Orange Hall, Courtney Street, beginning Saturday, January 15, class for beginners only, 7 to 2; public dance, 6 until 11. Private lessons by appointment. F. Grimston, 12 Boyd Street, Phone 7567.

LOYAL Order of Moose—Last chance to join at reduced fee of $10. Charter open limited period. Do it now. Pearce, 716 View. Phone 2069X, full information.

NOTICE—Shooting or trespassing on Aldermere, Millstream Road, is absolutely prohibited, and sportsmen are warned to observe this notice. W. H. Smith, Lessee.

THEOSOPHICAL Society, 400 Belmont House—Open for information re meetings and free lending library, 6 to 5 p.m.

VICTORIA City Kennel Club will hold a parlor dog show on January 16 in the Crystal Theatre, Broad Street. Judging to commence at 8 p.m. Entries to be made at the door. Bring dogs early; no pedigree necessary. Prizes for every breed shown. Phone secretary-treasurer 6265, or after 5 p.m., 5906L.

WOMEN'S Auxiliary to G.W.V.A.—Regular business meeting Friday, January 14, 8 p.m. Members bring letters from Tranquille.

WHIST drive by Pythian Sisters, Monday, 17th, K. of P. Hall, 8.30 sharp. Good prizes. 25 cents, including supper.

WANTED—MALE HELP 2

COURSE FOR MARINERS, also STEAM ENGINEERS
International Correspondence Schools
1007 Government St. Canadian, Ltd.

CARPENTERS for building near Westholme, 66c hour. Board $1.66 day. Only good men need apply. Write box 368, Duncan, B.C.

MAN with car to contract to meet boats and trains for city hotel; salary and commission. Apply Box 6846, Colonist.

MAKE money at home—$16 to $60 paid weekly for your spare time writing showcards for us. No canvassing. We instruct and supply you with work. West-Angus Showcard Service, 57 Al Colborne Street, Toronto.

MOTION picture licensed operator. Apply Box 3874, Colonist. Phone 7176L, after 6 p.m., up to 20th inst.

START THE NEW YEAR RIGHT

By preparing yourself to fill one of the highly paid positions open to the man skilled in Gasoline Engineering.

TRACTOR operators and experts, automobile mechanics, tire repair men, battery and ignition experts, will be in greater demand this coming year than ever before. Six or eight weeks' time will prepare you. Call or write for information. Day and night classes.

HEMPHILL AUTO & TRACTOR SCHOOL
Victoria school: Blanshard and Fisgard Sts.

WANTED—Two house carpenters to go to the country. Wages $26 per week and board for ten hours a day. Apply Box 8000, Colonist.

WANTED—MALE HELP 2 (Continued)

FARMERS AND FARMERS' SONS
WHILE in Victoria this Winter, you can spend your time pleasantly and profitably by taking a course in automobile and tractor operating and repairing at Hemphill's School, Blanshard and Fisgard Sts.

WANTED—A youth not under sixteen years, for farm work at Metchosin. Apply, G. R. Hemmond, 962 Foul Bay Road, City.

5 MEN or boys wanted to learn gasoline engineering, and earn part of their tuition while learning. See Mr. Van Cleff, 1700 Blanshard Street.

WANTED—FEMALE HELP 3

COOK Wanted, no washing or upstairs work. Wages, $35. Phone 3359X.

ENGLISH lady, refined and slight build, not over forty, fullest particulars. Box 5858, Colonist.

GOOD wages for home work—We need you to make socks on the fast, easily-learned Auto Knitter; experience unnecessary, distance immaterial; positively no canvassing; yarn supplied. Particulars 3c stamp. Dept. 22C, Auto Knitter Co., Toronto.

STENOGRAPHERS—Employment department, free service. Come and register. United Typewriter Co., Ltd., 762 Fort St. Phone 4798.

WANTED—Girl for general work, $40. 1560 Rockland Avenue. Phone 5482.

WANTED—Ledger-keeper for store in city, must be quick, accurate and able to take off own balance. Applicant must also be single, and had similar experience in Victoria. Apply in first place by letter to Colonist Box 5628, giving particulars of experience.

WANTED—Young girl as mother's help. Apply 210 Moss Street.

WANTED—Young lady with some experience in stenography, and to assist in optical store; must be well recommended and good at figures. Apply in own handwriting, stating age, to Box 3062 Colonist.

WANTED—Capable servant or housekeeper for Duncan. Phone 7110L1.

SITUATIONS WANTED—MALE 4

AN opportunity for someone to do a real service. Old Contemptible seeks employment, clerical or otherwise. Married; 7 children. Box 6821, Colonist.

GARDENER, experienced and reliable, by day or hour. Syson, Phone 1697R, 6 p.m.

SITUATIONS WANTED—FEMALE 5

COOK-GENERAL wants position. State wages. Apply Box 111R, Colonist.

DAY work or nursing wanted by capable woman. Phone 6859X.

ENGLISH lady, capable, in return for comfortable room and board, will help in household duties; adults preferred. Box 3709, Colonist.

LADY offers room and breakfast to business lady for company at night. Apply 3270 Tennyson Avenue, off Tupplin Road.

POSITION as companion, would do gardening and sewing. Box 166, Vancouver, B. C.

REGULAR work wanted by the day for Tuesdays and Wednesdays. Phone 4528L.

STENOGRAPHER with seven years' experience desires position. Apply Box 3864, Colonist.

WOMAN wants washing, ironing, or cleaning; $2, car fare. Box 6860, Colonist.

EDUCATIONAL 6

CRANLEIGH HOUSE School for Boys. C. V. Milton, 219 Foul Bay Road.

ENGINEERS instructed for examinations. W. G. Winterburn, M.I.N.A., 231 Central Building, Victoria, B.C.

HIGHLY successful teacher, Englishwoman, has two vacancies in private classes for young ladies. Miss Smith, 1190 Fort Street.

MISS MURIEL COLLIS, teacher of Virgil Clavier method, has a few vacancies for pupils. Residence, 608 Dunsmuir Road, Telephone 2786L.

PRIVATE lessons in public and High School subjects. 682 Central Building.

PRIVATE tuition by experienced teacher in school subjects for backward students, or cases of neglected education. Studio, 816 Sayward Bldg.

PRIVATE Kindergarten and Preparatory Class at Esquimalt, conducted by experienced English teacher. Vacancies for few more pupils. For particulars Phone 1742Y.

VERNON Preparatory School, Coldstream, B.C. Boys, 7-16. Largest in interior; fruit ranch; two trained nurses (English). (Revd.) Augustine Mackie, B.D., M.A., (Cantab.), Headmaster.

SHORTHAND SCHOOL, 1011 Government Street. Shorthand, typewriting, bookkeeping thoroughly taught; graduates filling good positions. A. E. McMillan, principal. Phone 374.

MUSIC 7

CANADIAN CONSERVATORY OF MUSIC
LARGEST musical institution in Western Canada; examinations held, diplomas and medals awarded; branch, 707½ Yates St., Victoria, B.C. Phones 1486 and 5476R.

DOMINION Academy Music, Fort and Cook. Madame Webb, L.S.M. 320 R.A.M. successes. 84 last year. Phone 1921.

ERNEST SEMPLE, violinist and teacher, 1648 Mitchell Street. Phone 6747.

MISS Eleanora Barfoot, L.R.A.M., A.H.C. T.L., piano, harp, theory. 814 Oliver Street, Oak Bay.

MARGARET MACLURE, teacher of piano, 2473 Bellevue Street, Oak Bay. Telephone 360tL.

MISS MONTSERRAT, successful teacher of piano and theory. Studio, 1515 Cook Street.

MISS INA H. GORDON, teacher of piano and violin. 206 Blanshard.

PIANOFORTE

MRS. E. SEMPLE—Pianist and experienced teacher of piano; pupils prepared for examination if desired. 1646 Mitchell Street. Phone 2747.

VIOLONCELLO—Maude Scruby, A.R.C.M., L.R.A.M., receives pupils. 922 Blanshard.

HAMSTERLEY ANNOUNCEMENTS

CONCERNING our toffies—We wish to point out that our caramel cream toffy is made with abundance of rich Island cream; our butterscotch is made with fine butter and is unsurpassed even by leading Old Country makers; our brittles are made with finest Valencia almonds, and are both plain and chocolate coated. If you have never tasted these excellent and reasonably priced candies, come where the boats go round in the window on Government Street.

TO EXCHANGE 8

FOR Sale, or exchange for property near Victoria, modern fruit ranch in full bearing, near Wenatchee, Wash. Box 2726, Colonist.

DRESSMAKING 9

ALTERATIONS, remodelling children's clothes; furs altered. Phone 2670L.

DRESSMAKING—Blouses, kimonos and alterations promptly done. Room 12, 707½ Yates Street.

DRESSMAKING—Ladies' and children's dresses, suits and alterations. Phone 1932Y, 166 Michigan Street.

EXPERIENCED dressmaking—Coats and alterations done by the day. Phone 6406L.

FASHIONABLE dressmaking, dresses, blouses, skirts, also remodelling; charges moderate. L. Kirkwood, 504 Campbell Building.

REASONABLE dressmaking, millinery. Try Madame Minetta. Phone 525stL.

MISCELLANEOUS 10

PAINTING — Kalsomining, paperhanging. J. J. Ross, Pembroke and Quadra. Phone 6303.

MR. Prairie man, call at our office and get a map of the island or city. We are pleased to answer all inquiries. We know the island and we know Real Estate values. Wendell B. Shaw & Co., Pemberton Bldg.

TO RENT—MISCELLANEOUS 11

FOR Rent—Desk room in real estate office, central location, office block. P. O. Box 374.

WANTED TO RENT—MISCELLANEOUS 12

WANTED to rent a garage in the vicinity of Durban, Carnsew or Minto Sts. Phone 550Y.

FOR SALE—MISCELLANEOUS 13

DIGGONISMS—"Hot air can take up a balloon a long way but it can't keep it there." Diggon's, printers, stationers and engravers, 1210 Government Street. Art calendars, 25 per cent reduction.

A COMPLETE system of mailing lists (postage refunded on all undelivered mail matter) of the principal homes in Victoria and Vancouver Island, also lists of owners of automobiles and trucks in Victoria and other districts of the Island. In addition we have complete lists (for the whole of Canada) of manufacturers, wholesalers, retail stores, hotels, mills and professional men.

NEWTON ADVERTISING AGENCY
Suite 24, Winch Building Victoria, B.C.
(Established 1908)

ALL black soil and manure, delivered. Phone 168, or apply 1646 Kings.

ABOUT 50 square yards inlaid linoleum for sale. Apply Phone 5626tL.

ALL uncalled for suits and overcoats from our 30 branches throughout Canada will be sold at $15 each. Odd trousers, $6.95. In many cases this price is less than one-third their actual value. Merchants buy these goods for resale to their customers. Wise men will buy two or three suits and an overcoat at this price. For sale at 1617 Government Street. English & Scotch Woollen Co.

AN assortment of berry bushes is now ready for transplanting, including the best variety of Phenomenal and Himalaya blackberries, everbearing strawberries, raspberries loganberries, gooseberries, red and black cherry currants, rhubarb, etc. Mrs. N. Rudd, Burnside Road. Market Stalls 14 and 15.

A YEAR'S value free. December construction number of Pacific Motor Boat is alone worth the $2.50 yearly subscription. Subscribe now, your subscription will date January first. You receive the December issue free. Everything about motor boating and yachting. Frank E. Payson, 666 Winch Building, Vancouver.

A BIG load of black soil and manure delivered. Phone 1664.

ARM chair, upholstered in leatherette; very comfortable. For quick sale, $19 only. Island Exchange, 747-748 Fort St.

BOB Says—Let your children eat our fruit drops freely; they are good. 40c a pound at the factory, 731 Johnson Street.

BEST Jersey Royal seed potatoes (certified), prices moderate. Phone 4998L.

BABY carts and English buggies, like new, $8 up. City Mart, 768 Fort St.

BOB Says—Highbrows are buying Wild Blackberry, the jam aristocratic, at the factory, 731 Johnson. Rare, and here only. Phone 948 for a can at two bones.

CHILD'S high chair, like new, adjustable to three positions; also baby's play ground; also a well made double skinned shingle covered dog kennel. No dealers. Phone 3531.

CLOTH, Cloth, Cloth—Do your women folks need materials in good qualities for their dresses and suits? We have thousands of yards that will be sold as low as $6.75 per yard, half regular price, in goods 54 to 66 inches wide. This is an excellent opportunity to get materials in better qualities than usually found in women's fabrics and also take care of the children's needs. Call at our store, address 1617 Government Street, English & Scotch Woollen Co.

COTTAGE piano for sale, on monthly terms. 718 Yates.

CELLO violin for sale cheap. Phone 6662L.

COUNTER scales, cash register and showcases for sale. Phone 747.

CANTEEN of cutlery by Rogers, Sheffield, consisting of 89 pieces, in good oak case; had very little use. A good buy at $76. Island Exchange, 745-747 Fort St.

DROP-HEAD Singer sewing machine, in perfect condition, $34.50. The Capitol Exchange, Phone 256.

ENGLISH baby carriage, dark blue, new hood and tires, $35, bargain, like new. Baby Carriage Exchange, 625 Pandora.

FOR Sale—Stevens shotgun, 12 bore, $16. Apply Hemingway's Auction Rooms.

FOR Sale—Beautiful high-grade cottage piano in mahogany, ivory keys, in very good condition, $150. Phone 1199.

FOR Sale—McClary's Kootenay range with waterfront, in good condition. Phone 6127.

FUMED oak and golden dining sets from $75 up. City Mart, 768 Fort Street.

FOLDING buggies and sulkies, like new, all bargains. 836 Pandora.

FOR Sale—Knitting machine, with ribs attachment, new. C. E., 1042 Yates, between 6-7 p.m.

FOR Sale—Large stock of new carpenter's tools and hardware; some goods at pre-war prices; also an assortment of second-hand tools, etc., at bargain prices, at B. Aaronson's, City Bargain Store, 686 Johnson Street. Phone 1829.

FOR Sale—Brass hall bed, cost $30 at factory, freight and duty added, never used. Will sell for $25. Address Box 3611 Colonist.

FOR Sale—Rifle, 30-30 Win., $30; rifle, 22 cal., extra long, $7.50; almost new 16-gauge hammerless shotgun, $36; field glasses and case, $12.50; galvanic battery, $6; high-grade boat coil, $7.50; pipe stocks and dies, $7.50; real leather valises, $14.50; wedding rings, $4.50; 8x10 tent, $18.50; steel claw hammers, $1.26; carbide, 16c per lb., bring your own tin; cornet, $16.60; guitar, $15; sample trunks, $8.60; suitcases, $1.76; hip gum boots, $7.50; spectacles, 65c, spectacles to fit any sight; leather gloves, 45c; wool socks, 66c. Jacob Aaronson's New and Second-Hand Store, 561 Johnson Street. Phone 726.

FOR Sale or loan—The book "Christendom Astray," setting forth the hope of Israel and showing the return of the Jews to Palestine to be the herald of the early return of the Lord Jesus to reign there. Mailed free from 1427 Vining Street, Victoria.

FOR Sale—Good five-horse, single-phase motor and circular saw. Apply Hamsterley Farm Store, Government Street.

FURNITURE, Furniture, Furniture—Returned Soldiers' Furniture Exchange, now located at 1561 Government, next to Romano Theatre. Good class furniture bought and sold. Phone 5484.

FURNITURE sold on easy terms. City Mart, 736 Fort Street.

GOOD class furniture bought, sold, or exchanged. City Mart, 726 Fort Street.

GOOD dressers from $12 up. City Mart, 726 Fort Street.

HOUSEHOLD NECESSITIES
546 VIEW STREET PHONE 5702
BUY OR SELL ANYTHING FROM A TEACUP TO A PIANO
GENERAL AUCTIONEERS, AUCTION ROOMS, FORT AND LANGLEY STREETS

JUST Arrived—Another car of Highland potatoes at $2.26 per 100 lb. sack, also good Winesap apples at $3 per box, and good onions at $2.25 per 110 lb. sack; delivered. All goods guaranteed. Phone 5796. W. Allan.

LADY'S black all-wool coat, modern, good condition, $6, $8. Box 6702, Colonist.

LARGE upholstered leatherette chair, $14. Tyldesley's, 745 Fort Street. Phone 2810.

LARGE morris chair, leatherette cushions, very cheap, $12.50. The Capitol Exchange, 765 Fort Street. Phone 686.

LARGE organ, by Thomas, in perfect order, $75. Oddy's, 1817 Douglas Street, 1 block below Hudson's Bay Bldg.

LORAIN six-hole range, in A1 condition, $46. Oddy's, 1817 Douglas Street, 1 block below Hudson's Bay Bldg.

MALLEABLE steel ranges, $2 per week. Phone 4889. 2001 Government St.

MOFFAT kitchen range (water jacket), in good condition, $46. The Capitol Exchange, 766 Fort Street. Phone 236.

McCLARY Gas Range, practically new, with all improvements. Also white enamel bed complete. Owner leaving city. 21 Linden Avenue. Phone 1746L.

MIMEOGRAPH machines (Edison-Dick) and supplies. Exclusive Victoria agents at 24 Winch Bldg. Phone 1216.

NEW William drop-head, like new, $66. Tyldesley's, 749 Fort Street. Phone 811.

NEW hot air furnaces, cheap. Phone 6000R.

PHONOGRAPH records, three hundred to select from; many well-known artists, as well as popular songs. 2819 Cranmore Road, Oak Bay. Phone 6270L.

PIANO bargain—Beautiful baby grand piano at the sacrifice price of $475. This little grand has had the best of care, and would be an ornament in any drawing room. Phone Benedict Beatty, 5720.

PAIR of 3-ply Brussels rugs (7 x 9), perfectly clean, like new, $60 the pair. Island Exchange, 746-747 Fort Street.

FOR SALE—MISCELLANEOUS 13 (Continued)

ROTARY machine, light running, $32. 716 Yates.

ROUND dark oak extension table, with leaves, 6 ft. 8 in., in fine shape. A good buy at $67.50. Island Exchange, 746-747 Fort Street.

SNAP—Drophead Singer machine, guaranteed, $28.75. 718 Yates.

SPECIAL—Box-top machine, only $8. 718 Yates.

APPLES, POTATOES, ONIONS

SPECIAL — Rome Beauties, Winesaps, Baldwin apples, $2.40 box. Potatoes—Ashcroft, $2.85 bag; Agassiz Red, $2.65; local potatoes from $2 sack. Carrots, $1.66 sack. Good hard onions, $2 sack. Strictly new laid eggs, 70c dozen. Also cabbage plants, strawberry, logan, black currant, rasp canes for sale. Free delivery. Groceries at cut prices.

FARMERS' PRODUCE STORE
632 Johnson Street Phone 2818

SOLID oak roll top desk, 5 ft. x 3 ft., low top, in splendid shape. A bargain at $42.60. Island Exchange, 746-747 Fort St.

SINGER sewing machine, $60 cash. 240 Courtney Street.

THREE-QUARTER brass bed, spring and all-wool mattress, $10. Oddy's, 1817 Douglas Street, 1 block below Hudson's Bay Bldg.

THE Moore-Whittington Lumber Co., Ltd. Established 1883. Rough and dressed lumber, doors, windows, frames, interior finish, etc. City or country orders receive careful attention. Correspondence invited. Sawmills, Pleasant Street; factory, 2620 Bridge Street.

TWIN beds, enamel, with English hair mattresses, like new, $47.60 the pair. Island Exchange, 746-747 Fort Street.

UPHOLSTERING—Chesterfields and easy chairs made to order; jobbing attended to. Phone 2758R.

WE pay the highest price for good class furniture, ranges, carpets, etc., Oddy's, 1817 Douglas Street, Phone 6653.

WILTON carpet, 8 ft. x 10 ft. 8 in., nearly new, $50. Oddy's, 1817 Douglas St.

6 GURNEY-OXFORD ranges, complete; all snaps. Jacks Stove Store, 702 Yates Street.

Turnips, sack $1.00
Potatoes, table $2.50
Scratchfood $3.50
Cash Prices
Phone "Two-Nine-Oh-Eight"

Established 1908
"Advertising is to business as steam is to machinery."

Many make their own wills to save the lawyer's bill. The heirs pay the lawyers ten times as much. Some are foolish enough to build without an architect; they try it—the house is a bad bargain. As unwise as the man who builds a house without an architect, is the business man, no matter what his business, no matter how thoroughly he knows it, who tries to get the most out of that business without the assistance of an advertising expert.

NEWTON ADVERTISING AGENCY
Advertisement Writers and Advertising Contractors
Multigraph and Mimeograph Circular Letters and Postcards. Addressing. Mailing Lists.
Rates quoted for Local, Dominion and Foreign Publications.
Suite 24, Winch Building Phone 1916

WANTED—MISCELLANEOUS 14

ATTENTION! — Mrs. Hunt, wardrobe dealer, of Winnipeg and Calgary, is open to buy and sell high-class ladies', gent's and children's clothing, evening and party dresses; special offers for gentlemen's clothes. We pay spot cash to any amount. Business done strictly private. Mrs. Hunt will call herself to any address, or call at 812 Johnson Street, second house up from Blanshard. Phone 4021.

ALL your furniture and other goods; cash paid at your house, or sell on commission. Phone City Market Auction, 6484.

A BUMPING price is what we pay for any kind of cast-off clothing. Call anywhere any time. Phone 8615.

ALL kinds of furniture bought and sold at C. Sanders, 821 Fort, just above Blanshard.

CLEAN cotton rags wanted for wiping machinery. Colonist Job Printing Department.

DON'T hesitate—Phone 2408 if you have any furniture you wish to dispose of. Our representatives will call and offer current prices. Island Exchange, 746-747 Fort Street.

HIGHEST CASH PRICES paid for shotguns, rifles, carpenters' tools, clothing, trunks, valises, boots, machinery, diamonds and jewelry, etc. Jacob Aaronson's New and Second-Hand Store, 561 Johnson St. Phone 765.

YES, THERE'S A REASON AND THE REASON IS

I CAN give the highest cash price for all kinds of cast-off clothing because I have the largest demand. Special offers for Man's Business Suits. Phone 3662. Mrs. Wardale, or call

752 FORT STREET
Once tried, always convinced

HOUSEHOLD NECESSITIES
546 VIEW ST. PHONE 5702
BUY OR SELL ANYTHING, FROM A TEACUP TO A PIANO
GENERAL AUCTIONEERS, AUCTION ROOMS, FORT AND LANGLEY STREETS

PRIVATE purchaser requires some old English blue and white china plates and dishes; preferably Spode or Leeds. Box 3778, Colonist.

WANTED—Single horse tread power, must be in working order. Apply Box 6711, Colonist.

NEVER HESITATE!

WE will pay you the very best prices for your discarded clothing, ladies' or gents'. Prompt and courteous service is yours by phoning.

SHAW'S
Phone 401 735 Fort Street

WE buy junk of any description, rags, bottles, paper, second-hand tools, and gentlemen's clothes, metal of all kinds, also furniture. Realize your trash into cash. Phone 6086; private residence, 6041L.

WANTED to purchase—Small tent, about 10x16; sides 2 to 3 feet; must be cheap for cash. Box 6876, Colonist.

WANTED—Furniture, etc., for 4-roomed house. Phone 7591L.

WANTED—Ten small ranges. Jacks, 702 Yates. Phone 5719 or 7816.

WE buy, sell or exchange furniture. Oak Bay Auction Rooms. Phone 2622.

WANTED—Old bicycles and parts in any condition. Victory Wreckage Cycle Works. Phone 736. 561 Johnson Street. Will call at any address.

WE pay top prices for clothing, furniture, stoves, old teeth and anything of value. Call anywhere any time. Phone 2618.

1,100 FEET of bullnosed rustic, new or second-hand. J. Warnock, Marigold.

ROOM AND BOARD 15

A COMFORTABLE home for a couple, cheerful, warm bedroom, beautiful living rooms, furnace heat, open fireplaces, bright dining room, good English cooking, rates moderate, permanents desired. 1075 Verrinder Avenue. Phone 4011O.

AT "Cahalan," 826 Douglas Street—High-class boarding house, opened under new management; moderate terms. Phone 7214O.

BON-ACCORD, 846 Princess Ave.—Room and board; moderate. Phone 4648O.

HARRISVILLE, 1148 Oscar St.—Private residence and board, rates moderate.

LARGE front bedroom, 2 beds, suitable for two business girls, or gentlemen, or married couple; good board and nice home; rates reasonable. Phone 5176R.

ROOM and board for gentlemen; close-in location. Telephone 8067.

ROOM AND BOARD WANTED 16

COMFORTABLE home desired in return for light duties as housekeeper. Box 6878, Colonist.

GOOD room and board wanted; close to town. Apply Box 2786, Colonist.

GENTLEMAN wants comfortable room and part board with private family in vicinity Cook Street and Oak Bay Junction district. Box 6876, Colonist.

SINGLE man desires room and board with private family; state terms. Box 3966, Colonist.

WANTED—Room and board by young man, in Victoria West; state particulars, Box 2654, Colonist.

WANTED by lady and her two daughters, aged 18 years and 10 years, respectively, warm rooms and good plain board, vicinity near water. Address 2560 Orchard Avenue, Oak Bay.

FURNISHED ROOMS TO RENT 18

A FURNISHED front bedroom to rent, James Bay, with or without board, open fireplace. Phone 7826X.

A WELL furnished bedroom, block from Parliament Buildings, private home. 647 Michigan Street.

BEDROOM for business young man or woman. Particulars, Phone 6448X.

COMFORTABLE bedroom, central, breakfast if required; private home. Phone 6526R.

FOR Rent—Furnished heated room in private family. Box 6981, Colonist.

FURNISHED room, suitable for gentleman. 835 Broughton Street.

FURNISHED rooms, with or without board, close to Parliament Buildings. Phone 4902L.

FOR Rent—Nice front bedroom, open fireplace, close in; suit couple or two friends. Phone 2064L.

HOUSEKEEPING ROOMS TO RENT 19

ABERDOVEY — Furnished housekeeping rooms. Phone 7208O. 612 Michigan Street.

AT St. Helen's, 626 Courtney—Housekeeping rooms, single or en suite. Everything found; water always hot. Phone 8381O.

COSY housekeeping room; every convenience; cheap. Apply 1805 Blanshard Street.

FOR Rent—Furnished housekeeping rooms, $8 per month and up. 1066 Hillside.

HOUSEKEEPING rooms, phone. 1081 Pandora Avenue.

TO Let—Bedroom and sitting room, dining room with open grate, use of kitchen and bath, in a refined home. 1121 Mitchell Street.

FLATS AND APARTMENTS TO RENT 21

COMFORTABLY furnished flat in Oak Bay. Cheap to careful tenant. Adults only. Box 5819 Colonist.

FURNISHED flat, good location, close in; adults only. 648 Simcoe Street. 2866R.

MORRISON Apartments, Fairfield, corner Hilda and Chester, large furnished suite. Phone 5862L.

TWO and three-room suites to rent, furnished and unfurnished. Phone 5551O.

TO Let—Nicely furnished three-room suite. 121 Menzies Street.

3-ROOM flat or bed-sitting room, grates, gas. 568 Michigan, Phone 7228L.

2660 QUADRA Street, just off Hillside, 4 rooms, unfurnished, 2 bedrooms, bath, gas stove, furnace heated; immediate occupation; rent includes electric light and water, $27.50. Heisterman, Forman & Co., Phone 55.

WANTED TO RENT—FLATS AND APARTMENTS 22

SMALL furnished apartment or housekeeping rooms wanted for two adults, near Victoria High School preferred; must be well furnished; price no object. Phone 2784.

WANTED to rent—Small furnished suite, suitable for two gentlemen; immediate possession. Lund, Copley & Co., Phone 7616.

TO RENT—HOUSES 23

COMFORTABLE 5-roomed bungalow for rent; furniture for sale. Good chicken run and plenty of fruit trees; Fairfield. Phone 4547X.

FOR Rent—Houses, furnished and unfurnished. Lloyd-Young & Russell, 1012 Broad Street. Phone 4632.

VERY modern 8-room home, full cement basement, furnace, etc., corner Gorge Road and Albany Street; standing on ¼ acre land in lawn and shrubbery, has large garage; $45 a month. The Griffith Company, Ltd., 101-108 Hibben-Bone Bldg. Phones 1462 and 1610.

TO Let, or lease for one year, 8-roomed house, garage, double lot with large fruit trees; rent $60. Apply Boggs & Harman, Ltd, Pemberton Building, 620 Broughton Street.

TO Let—6-room dwelling, large grounds; rent $35 per month.

McPHERSON & FULLERTON BROS.
520 Central Bldg. Phone 1686

WANTED TO RENT—HOUSES 24

WANTED to Rent—Modern bungalow or cottage with about three acres of land suitable for poultry or small fruits, accessible to Victoria. Possession about April 1st. Reply stating full particulars, together with photographs and rental required. Must be reasonable. E. N. Winter, 26 Regal Road, Toronto.

WANTED TO RENT—FURNISHED HOUSES 25

SMALL well furnished fully modern bungalow for three months. Good district. No children. Careful, reliable tenants. Box 2782 Colonist.

WANTED—Small bungalow or cottage, fully furnished, clean, about $20 to $25 monthly; near car line and sea preferred. Full particulars, Box 2866, Colonist.

WANTED to Rent—Furnished, fully modern 6 or 7-room house, centrally located. Apply, giving location and terms to Box 2880, Colonist.

WANTED at once—Small, well furnished house in good district. Will pay three months in advance, if suitable. Box 3864, Colonist.

TO RENT—FURNISHED HOUSES 26

5-ROOMED furnished house, near car, $37. Apply 6014 Fernwood Road.

3-ROOM furnished cottage and free wood, $15 per month. Apply Frank Campbell, Prospect Lake.

POULTRY AND LIVESTOCK 27

ANCONA cockerels, Sheppard's famous strain, for sale; also reliable electric incubator. Book your orders now for Ancona settings. Stewart, 641 Fort Street, Phone 5232L.

AUTHORIZED agents for "Our Dumb Animals," a beautiful publication for children and adults, $1.50 per year. Newton Advertising Agency, Suite 24, Winch Bldg., Victoria, B.C.

ALL your chickens and livestock, sell for cash at your house, or on commission. Phone City Market Auction 6464.

ALL your surplus cockerels bought. Capanizing, 15c per head. Philwin Poultry Plant, 108-115 Moss Street. Phone 6568.

BEST prices paid for poultry. Seaview Poultry Farm, 422 Dallas Road. Phone 6960.

CANARIES for sale, singers, $5, hens, $1. W. J. Palmer, 1401 Monterey Avenue.

COCKEREL—Direct from Bradley's special pen, $5. Queen incubator, 135-egg size, new, perfect order, $30; Wisconsin brooder, 100 size, $5. 934 Queen's Avenue.

COCKERELS for sale—S. C. Reds of good laying strain. P. S. Lampman, Victoria, Phone 1441L.

FOR Sale—One Jersey cow, freshens on the 29th. E. Burnham, Colquitz.

FOR SALE—Family cow, at present milking two gallons. Witherby, Patricia Bay.

FOR Sale—Cheap, good farm team, 6 years old, weight 2,900; good workers; also three saddle ponies. Apply Woods' Riding School, Willows. Phone 7511R1.

FOR Sale—4 teams logging and farming horses, also harness. A. C. Carlin, 2860 Maple Street, off Tapas Avenue.

FOR Sale—18 Ferris' White Leghorn pullets, laying, from his 280 to 300-egg strain; $5 each; also Cyphers incubator, 360 eggs and Petaluma incubator, 214-egg size. Phone 5612L evenings.

POULTRY AND LIVESTOCK 27 (Continued)

FOR Sale—Curly coated retriever, male puppy, age 4 months, reg. C.K.C., bred from excellent hunting strain. Price $50. Phone 1189.

FOR Sale—42 White Wyandottes, 34 Barred Rocks, yearling hens, 67 Barred Rock pullets. Box 3658, Colonist.

FOR Sale—2 Jerseys, 1 Jersey-Holstein, 4 years, all fresh in 10 days, $150 each. P. Tull, Strawberry Vale, Phone Colquitz, 26R.

FOR Sale—165 White Leghorn pullets, March-April hatched. These birds are not only of excellent strain, but were specially selected as promising layers for the current season, and are now giving good results. Price $850. No smaller lot can be sold. Apply Box 6774 Colonist.

FOR Sale—67 geese, $4.60 each, average 10 to 12 pounds. Phone 6176X.

HORSES for sale from 1,100 pounds up. J. Richards, 1284 Gladstone Avenue.

HARTZ'S mountain rollers, the roller with the song, beautiful songsters. Phone 6066X. 6585 Wark Street.

ISLAND Aviaries—Pure bred roller canaries from imported stock, splendid singers, matched pairs. Bird supplies. 209 Hibben-Bone Block, Phone 7568L.

POULTRY Breeders—The B. C. Poultry Association breeders' directory will be published in a few days. Send $1 membership fee to J. R. Terry, Agricultural Department, Victoria, with name and address, list of breeds kept, and get valuable free advertising.

SCOTTISH terrier pups for sale. Phone 1173, W. Rasmussen.

SACRIFICE—Chevrolet, all improvements, 5-passenger, first-class condition, $600. Phone 3807R.

WHITE Wyandotte cockerels, Bradley strain, splendid specimens, $4; also Experimental Farm yearling rooster, magnificent bird, $5. R. Gell, Koksilah, V. I.

WANTED—A quiet horse, about twelve hundred, for fruit farm; one that is used to plow. State price and where. Box 6784, Colonist.

WANTED — Strong young short-haired Airedale (male) or police dog; must be good watchdog. 1022 Esquimalt Road, Phone 7557R1.

WHITE Wyandotte breeding cockerels, Regal-Dorcas strain, fine specimens, sons of record layers, $8; also "Barron" White Leghorn cockerels, $6. Hatching eggs. Can take more orders for March and April. The Maples Poultry Farm, Duncan, B.C.

AUTOMOBILES 28

724—Johnson Street Auto Salesroom—724

LUCKY BUYS

1917 Chevrolet touring; you will want this one	$595
1919 Chevrolet touring; run privately and in good shape	$795
1920 Baby Grand Chevrolet; the buy of the season at	$1395
1919 Overland 20 roadster; this car is away under value	$895
1918 Ford touring, equal to new	$550
1917 Ford touring, has all kinds of extras	$450
1914 Ford touring, in extra good condition	$325
1917 Dodge touring, a lucky chance	$1050
1917 Maxwell touring, is in good shape and a snap	$725

Easy terms may be arranged to suit, and your own car accepted as part payment.

CARTIER BROS.
724 Johnson Street Phone 6237
Rear of B. C. Permanent Loan Bldg.

ISLAND SIMONIZING STATION
533-5 Yates Street
Cars Washed and Polished While You Wait
Cars Sold on Commission
Phone for Demonstrations
W. H. HUGHES
Phone 6815 Res. 2322L

CHEVROLET roadster, $175, overhauled, and now in the paint shop. Trade in your old Ford and get this car with electric lights and self-starter. Easy terms, of course.

PACIFIC MOTOR CO.
941 View Street Phone 2232

CASH paid for good used car. Masters Motor Co., Ltd.

CHEVROLET sedan for sale, in excellent condition throughout, $1,250. H. A. Davie, Ltd., 550 Yates Street.

FORD car, cheap for quick sale. E. Burnham, Colquitz 68R.

FOR Sale—Packard two-ton truck, with trailer, all in first-class condition. Price $2,760. McLay Sawmill, Cobble Hill.

FOUR-CYLINDER Continental engine, high tension magneto and coil, carburetor, etc., $160. Mr. Junkin, 241 View Street, Phone 2686.

FORD Owners—Defective steering gears are the cause of many accidents. Get yours attended to without delay. Estimates given on all repairs.

ARTHUR DANDRIDGE
Ford and Chevrolet specialist
748 Broughton St. Phone 6515. Res. 5474R

NASH 6—5-passenger, equal to new in every respect. A snap at $2,200.

1915 HUDSON 6—7-passenger, just overhauled and repainted; all new tires. A sacrifice at $1,250.

HUDSON 5-passenger. This car has been used but very little and runs and looks like new. A good buy at $850.

1919 OVERLAND—Model 90, in perfect order; all new tires. A bargain at $885.

1919 FORD touring, like new. A real snap at $575.

1920 FORD roadster, has been used but very little. A real good buy at $626.

EIGHT other good cars to choose from.

W. D. TAIT
Phone 1683 625 View Street

TWO USED CAR BARGAINS

ONE—1918 Gray-Dort special, 5-seater, guaranteed like new, looks the same as new, with five new tires; a sacrifice at $1,250.

ONE—INDIAN twin motorcycle, new heavy duty clutch, new 1921 kick starter, new tires and tubes, Prest-O-Lite tank with head lamp, mechanically in first-class condition. A bargain for $250.

Terms can be arranged. Apply to
AMESON & WILLIS, LTD.
Showrooms, 789 Fort Street Phone 2642

PHONE 6706—Cox & Perkins, 241 View Street. Winter tops, touring and delivery bodies built to order. Tops, slip covers and dust covers made or remade.

PHONE 6040Y. 1383 Old Esquimalt Road. For sale, 5-passenger Chevrolet car, good condition, 1921 licence paid. Owner leaving for the East.

WE have a complete list of owners of pleasure cars and trucks on Vancouver Island, including Victoria. We refund postage for all undelivered circulars and circular postcards. Newton Advertising Agency, Suite 24, Winch Bldg., City. Phone 1915.

WILL pay cash for 1920 Ford, must be in good running order. Apply, stating price, to Box 2789 Colonist.

AUTO BARGAINS

Overland, 5-passenger	$175
Tudhope-Stutz, 5-passenger	$200
Studebaker, model 25	$250
Mitchell six, 5-passenger	$350
Tudhope bullet	$650

JUNKIE—
241 View Street Phone 2326
Cars bought, sold or exchanged.

USED CARS FOR SALE

WE have a number of excellent used cars for sale, including McLaughlin roadsters and touring cars, ranging in price from $1,000 up. We give a thirty-day guarantee with any of these cars, or will allow full value within the same period if exchanged for a new car or any other used car in stock.

H. A. DAVIE, LIMITED
Phone 6900 550 Yates Street

OPENING ANNOUNCEMENT

We have opened a garage at
735 DISCOVERY STREET

And will handle all kinds of repair work at reasonable prices. We buy and sell used cars. Second-hand parts for sale for all kinds of motor cars.

W. A. PITZER & SONS
735 Discovery Street Phones 5564Y, 7466

WANTED—Cheap Ford for cash, any condition; send full particulars. Weld, Parksville.

AUTOMOBILES 28 (Continued)

WE ARE EXCLUSIVE USED CAR DEALERS

MASTERS' MOTOR CO. LTD.

6—EXCELLENT BUYS—6

WE HAVE MANY OTHERS

$695—ANOTHER Gray Dort. This is a late model and it is in excellent order. It has a good set of tires, with spare; a good one-man top with side curtains, and the motor runs like a charm. It is easily worth $900.

$1050—DODGE. This is a beautiful 5-seater, and it is in fine order. It will carry 5 persons comfortably and it has excellent tires. Here's your chance to trade your touring car in on a real classy runabout.

$375—FORD, 2-seater, with a light delivery box on rear. It is a late model and it has good tires.

$375—FORD, 5-seater, late model, with new top, new tires, good paint, and running fine.

$895—OVERLAND, model "90," roadster. This car is in beautiful condition, and it has only been driven by one man since it was new. Tires are new.

$450—FORD, late model, 5-seater, in A1 order. It has had very careful use, equipped with shock absorbers. The upholstering is the same as new.

Very easy terms can be arranged on any car.

WE HAVE MANY OTHERS
CASH PAID FOR CARS

We will pay you spot cash for your car, if you have a car and wish to sell, see us without delay. We have the cash waiting.

EXCLUSIVE USED CAR DEALERS

MASTERS' MOTOR CO., LTD.
915 Yates Street, corner of Quadra Street
Phone 372

AUTO PARTS

WE have a large assortment of used parts for the following makes of cars in stock: Apperson, Abbot-Detroit, Buick, Chalmers, Cadillac, Cartar-Car, Cole, E.M.F., Flanders, Franklin, Hupmobile, Hudson, Havers Six, Overland, Oakland, Reo, Russell, Russell-Knight, Tudhope, White, Winton, at 50 cents on the dollar.

ENGINES, carburetors, gas tanks, bodies (touring and delivery), tops, side curtains, cushions, lamps, springs, 2-wheel trailers, tires, tubes, rims.

BOSCH magnetos and coils, 2, 4, and 6-cylinder.

TIMKEN front and rear axles.

MR. JUNKIN
241 View Street Phone 2326

WANTED—Chevrolet, must be cheap for cash. State price to Box 18C, Colonist.

TRUCKS

DAY-ELDER worm-drive trucks are by far the most efficient heavy duty trucks built and most popular among loggers and mine owners. Strong, dependable and powerful, they give unusual satisfaction. Write today for interesting specification catalogue and "Deferred Payment Plan" booklet. Hayes-Anderson Motor Company, Limited, 1256 Granville Street, Vancouver.

AUTOS FOR HIRE 30

CARS to rent without drivers. Island Auto Livery, 731 Johnson Street.

LOST AND FOUND 32

FOUND—Sum of money, Oak Bay Ave. Apply Cashier, B. C. Electric Railway Co., Langley Street.

LOST—A dark grey woolen gauntlet glove by Colonist carrier, probably in James Bay. Phone 8007R.

LOST on Sunday afternoon between Runnymede Avenue and Oak Bay car, a wire-haired terrier, female, brown head and brown patch on right hind leg. Answers to name of "Judy." Please ring up 872.

LOST — Crank handle. Finder please Phone 6562, Eve's Garage, Broughton Street, and receive reward.

LOST—A bead bag in Spencer's, Wednesday afternoon, containing cash and key. Return to Colonist. Reward. Phone 4048.

LOST, Monday evening, lady's silver wrist watch. Finder please Phone 2660Y.

LOST—Purple purse on Oak Bay car, Wednesday afternoon, containing bank book and $120. Finder please return, as loser depends on this for living. Return to Colonist office. Reward.

LOST—Brown leather handbag, Tuesday evening on Fernwood Road. Name and address inside. Please notify owner, Phone 4021R. Reward.

WILL party taking by mistake lady's blue silk umbrella from check room of Blue Mouse Wednesday night, return same to Blue Mouse?

HOTEL DIRECTORY 33

BRUNSWICK HOTEL, Yates and Douglas. Bedrooms and housekeeping rooms. Phone 8076O. John Smalley, Prop.

DALLAS HOTEL — Comfortable family residential hotel, facing sea; terms moderate. Phone 467.

DELHI HOTEL—Under new management. Bedrooms and light housekeeping rooms; thoroughly cleaned throughout; terms moderate. S. Shelton, Proprietor.

Rates Moderate Centrally Located

KING EDWARD HOTEL
241 YATES STREET VICTORIA, B.C.
H. T. FITZSIMMONS, Proprietor

THE Bellevue Hotel, Yates Street, now open for transient business; renovated throughout. Rooms by the day, week or month; steam heat, hot and cold water in every room.

TWO Jack's Grill, the only place in town where no Orientals are employed.

BUSINESS CHANCES 34

ADVERTISER prepared to buy a small business, country preferred. Box 3525 Colonist.

SMALL grocery, with living accommodation; corner premises; good district. The opportunity is right here to make a good living from the profits of this little business. Stock can be bought at invoice figure. Last month's business turnover $1,200. For further particulars apply Box XXX Colonist, or Phone 2823.

WE are in the market to purchase a limited number of Whalen Pulp & Paper Company preferred shares. R. Galletly & Co., Ltd., 634 Granville Street, Vancouver, B. C.

THE BUSINESS EXCHANGE
505 B. C. Permanent Loan Building

$850 BUYS a bakery on main street, completely equipped.

HALF interest in sawmill and timber proposition, right on transportation; close in. Owner wants man to put in $2,500 and develop this property. Good contracts are held with a ready market right now for all material produced, plenty of work in sight for 10 years' operations.

THE BUSINESS EXCHANGE
505 B. C. Permanent Loan Bldg.
Douglas Street Phone 2923

BOATS AND LAUNCHES 36

FOR fishing boats, camp tenders and all small craft, the Easthope 4-h.p. 4-cycle engine is the best possible power plant. It has power enough for a 30-ft. boat. It is so smooth running, it can be installed in 14-ft. dinghy. In design it embodies every desirable feature. It is built to give years of service without expense. Price $275.00, with reverse gear and full equipment. Without reverse gear, $235. Manufactured and guaranteed by Easthope Bros. (the pioneer gas engine builders of B.C.) Immediate delivery. Write for circular. 1705 Georgia St., Vancouver, B.C.

FOR Sale—Cabin cruiser. Apply Phone 2676.

A Mart for Busy Readers—House and Business Property for Sale and Exchange

CYCLES AND MOTORCYCLES 29

ATTENTION — Old bicycle parts are worth money, and we pay it. Victory Cycle Wreckage Works. Phone 735. 661 Johnson Street. Will call at any address.

BUSINESS DIRECTORY 37

AUTO RADIATORS AND FENDERS

AUTO Radiator and Fender Specialists. Workmanship that cannot be excelled. BURGESS BROS. 1001 Government Street Phone 2287

BUILDERS AND CARPENTERS

CARPENTRY—Alterations and repairs; roofs repaired and guaranteed. T. Thirkell. Phone 1783. Estimates free.

MORRY & CHAMBERLAIN, carpenters and builders; satisfaction guaranteed. Phone 5207. Res. phone 6024R.

COLLECTIONS

LET us collect your bad accounts, no collection, no pay. The T. P. McConnell Mercantile Agency, 223A Pemberton Bldg.

EXPRESS AND TEAMING

ALWAYS Reliable — McIlwaine Bros., largest motor furniture van in Victoria; long distance hauling a specialty; cheap rates. Phone 7483; night phone 7036. 615 Yates Street.

BAGGAGE, furniture and piano moving, crating, storing and shipping. Oak Bay Transfer. Phone 3328.

C. P. ASKEY—Express and delivery one-ton motor truck, baggage and freight collected, checked and shipped, furniture removed; reasonable rates; 30 years in Imperial and Canadian armies. Phone 6060. 1323 Carnsew St., Fairfield.

CARTER, the mover. Phone 5888.

DRAYMAN—Joseph Heaney, office at 1306 Wharf Street. Phone 171.

FURNITURE moving, baggage and general hauling. The General Service Transport, Limited, 1107 Langley Street. Phone 60.

JEEVES BROS., motor and horse vans for moving; storage, shipping and packing. Phones 3283 and 514. Office: 1003 Government Street.

MOVE your furniture by motor or team; quick and reliable service. Entrust to J. D. Williams. Phone 870.

SAFETY STORAGE & WAREHOUSING CO., LTD.

THE biggest furniture padded moving motor vans in Victoria; cheap rates. Phone 487 Night Phone 6010L

CONTRACTORS

BRICKWORK, plastering, cement work. Phone 7890L1.

CHILDREN'S OUTFITTER

CHILDREN'S and ladies' outfitter—Seabrook Young, corner Broad and Johnson Streets. Phone 4740.

DRY GOODS—WHOLESALE

WHOLESALE DRY GOODS — Turner, Beeton & Co., Ltd., wholesale dry goods importers and manufacturers; men's furnishings, tents, "Big Horn" brand shirts, overalls. Mail orders attended to.

ENGRAVING

FOR stencil and seal engraving; general engraver and stencil cutter. George Crowther, Green Blk., 1216 Broad Street, opposite Colonist.

EMBOSSED STATIONERY

PRIVATE STATIONERY embossed in any design or color. The Colonist Printing Company, Limited.

FUNERAL DIRECTORS

B.C. FUNERAL CO. (Hayward's, Ltd.) —Funeral directors and embalmers. 734 Broughton Street. Phones 2235, 2236.

FURRIERS

FOSTER, FRED, 1216 Government Street. Phone 1537. Alterations and repairs.

GARDENING

GENERAL Gardening, pruning, spraying. Fred Bennett, Strawberry Vale P.O.

HALF-TONE ENGRAVING

ZINC and Copper Illustrations of every description at The Colonist Photo-Engraving Department.

KNITTING MACHINES

AUTO knitting done to order; cleaning and adjusting machines; instructions given in operating. Phone 3042. 510 Fraser Street, Esquimalt.

JUNK AGENCY

ALL kinds of junk, also tools, bought by the Veteran Junk Co., 1310 Wharf Street. Phone 3321.

D. LOUIS, Bag, Waste, Metal and Machinery Merchant; wholesale only. Plants a specialty. Phone Fair 806. 467 7th Ave. E., Vancouver.

SAVE your white and print cotton rags; we pay 6c lb. We buy bottles, paper, and junk of all kinds. Phone 0706.

VICTORIA JUNK AGENCY CO., 1416 Wharf Street, and 1400 Store Street. Phone 1336.

LITHOGRAPHING

LITHOGRAPHING — Lithographing, engraving and embossing. Nothing too large and nothing too small; your stationery is your advance agent; our work is unequalled west of Toronto. The Colonist Printing & Publishing Co., Ltd.

MONUMENTS

STEWART Monumental Works, Ltd. Stone yard, corner May and Eberts Streets, near Cemetery. Phone 4317.

OXY-ACETYLENE WELDING

CAST iron, brass, steel and aluminum welding. H. Edwards, 624 Courtney St.

PATENTS

PATENTS, trade marks, designs, copyrights. Fetherstonhaugh & Co., the old established firm of patent attorneys. Offices, 1020 Rogers Building, Vancouver, B.C.

PATENTS—Rowland Brittain, registered attorney; patents in all countries. Fairfield Building, 445 Granville St., Vancouver, B. C.

PRINTING

WHY send your printing orders East when you can get them done better, quicker and at the same price at The Colonist Printing Department?

PLASTERING AND CEMENT WORK

J. ALLEN, Plasterer—Estimates given on plain and ornamental plastering, cement work, repairing, etc. Phone 0290. 2959 Beach Drive.

PAINTING AND KALSOMINING

F. RAWNSLEY—Painting, papering, etc.; leaky roofs repaired. Phone 925Y.

PAINTING, Paperhanging, Kalsomining. Bradshaw & Goldie. Phone 7412L and 1070.

PAINTING—All kinds of glass work; personal attention. Phone H. Burns, 1319 Davie Street.

ROOMS papered, $6 and up, including good paper; kalsomining. S. Miller. Phone 7599.

PLUMBING AND HEATING

ASHTON'S, LIMITED—Opposite V. M. D. Plumbing, heating and sheet iron work. Victoria phone 4763. Oak Bay phone 5120. Phones 1854, 5302L. 937 Fort

HAYWARD & DODS, LTD.
PLUMBING HEATING

R. J. NOTT CO., LIMITED
Plumbing and Heating
570 Yates St. Phone 2367

THE Colbert Plumbing and Heating Co., Ltd., sanitary and heating engineers, 755 Broughton Street. Established 1883. Phone 552. Incorporated 1900.

PUBLIC STENOGRAPHER

WORK strictly confidential. Miss Pike, Phone 4806, 511 Jones Building.

BUSINESS DIRECTORY 37
(Continued)

TYPEWRITERS AND SUPPLIES

TYPEWRITERS — Rentals and supplies. Remington Typewriter Co., Ltd., 3 Belmont House. Phone 6852.

TYPEWRITERS—New and second-hand; repairs; rentals; ribbons for all machines. United Typewriter Co., Ltd., 732 Fort Street, Victoria. Phone 4788.

VICTORIA Typewriter Exchange—Rentals, repairs, etc. 309 Stobart Bldg. Phone 3642.

WOOD

GOOD millwood, kindling wood and 4-ft. slabs. Buchan Singh. Phone 7008.

KINDLING Wood—Five large bundles ready for lighting fire, $1. Delivered in city limits free of charge. Phone 7451L2.

YICK CHONG LUNG—Dealers in cordwood, blocks and split wood. Wood carried in, $1 extra. Office, 634 Fisgard Street. Phone 6328. We deliver to all parts of city.

WINDOW CLEANING

ISLAND WINDOW CLEANING CO.
Phone 5815 838 Yates Street
"The Pioneer Firm"
We don't advertise our work.
Our work advertises itself.
Our Auto Service is at Your Command.
W. H. HUGHES, Proprietor.

RELIABLE window cleaners, janitor work, etc. Phone 2840R.

PROFESSIONAL DIRECTORY

ACCOUNTANTS

BOOKS written up weekly or monthly; accounts audited and financial statements prepared; accounts collected. Lund-Copley & Co., 51-52 Arcade Building. Phone 7610.

ARCHITECTS

ALLWOOD & BARRY, Architects, B.C. Land Surveyors and Civil Engineers. Commercial Drafting, 425 Sayward Building.

BARRISTERS

DUNLOP & FOOT,
Barristers, Solicitors, Notaries, etc.
Members of NOVA SCOTIA, MANITOBA, ALBERTA and B. C. BARS
Phone 310
612-13 Sayward Bldg. Victoria, B. C.

CHIROPRACTORS

CHAS. A. and ASTELLA M. KELLEY, Phones 4140, 3033R, 301 Sayward Bldg.

ELIZABETH DWIGHT, chiropractor, 222-223 Pemberton Block. Phones 7405 and 3993R.

DENTISTS

DR. LEWIS HALL—Jewell Block, corner Yates and Douglas Streets.

DR. J. F. SHUTE (late C.E.F.), Dentist Office, No. 202 Pemberton Building. For appointment, Phone 7157.

MASSAGE

FRANK CROMPTON—Certificated Masseur and remedial instructor. Phone 5080X.

PHYSICIANS AND SURGEONS

DR. J. DUNLAP, Physician and Surgeon. Women's diseases. Suite 317 Walker Bldg., Second and University, Seattle, Wash.

HOUSES FOR SALE 39

4770

CLOSE TO CRANMORE ROAD

A FULLY modern 5-roomed semi-bungalow, 4 bedrooms, living-room with bookcase and fireplace, dining-room, French windows between dining and living-rooms, cement basement with absolutely new furnace. This house, both outside and in, has been newly painted and kalsomined. Price $6,000, terms.

4763

JUST off Newport Avenue, facing the sea; we have a most attractive home of 8 rooms in the bungalow design. The dining-room and living-room, with built-in buffet, bookcases and fireplaces, etc., are particularly pleasing. Sunroom, den, kitchen, bathroom and toilet complete the downstairs plan. Upstairs are 3 beautiful bedrooms with clothes closets and bathroom. The basement is full cement, with hot air furnace, and Chinaman's room; also a pretty garden and garage. Price $8,500, terms arranged.

4763

FOUL Bay (Hollywood section), a beautiful artistic bungalow of 5 rooms, all very roomy and well planned. Large lot in well kept lawn and cement walks, parlor has built-in bookcases, wide window seats, and attractive fireplaces, opens onto dining-room, very tastefully panelled and beamed. Large bathroom entered from either pleasant bedroom having deep clothes presses. A kitchen very convenient for housewife; high full basement. Entire property is in A1 condition and requires no renovating. Is located on a pretty boulevarded street, within easy distance of car. Special sale price of $3,000, terms.

THE GRIFFITH COMPANY, LTD.
101-106 Hibben-Bone Bldg.
Phones 1462 and 1610

A LITTLE PALACE

A BEAUTIFUL 5-roomed bungalow, situated on one of the side streets off Fort. Full cement basement; stationary wash tubs; sitting room and dining room with open fireplace, built-in buffet, panelled and beamed; bright kitchen with tiled sink; bathroom and toilet, tiled floor; two bedrooms in white enamel; clothes closets, outside windows; full length mirror; nice entrance hall. Lot 70 x 100, in lawn and small fruits; garage and poultry house. Price only $4,500. Clear title.

ROBERT GRUBB, Mahon Block
(Over 15c Store), 1112 Government Street

A SMART, bright and nearly new four-room bungalow, nice reception room, two beautiful bedrooms with bath en suite, Dutch kitchen with lots of cupboards, bins and drawers, and a great big lot, at the wonderful figure of $1,500, on very easy terms.

H. AMPHLETT G. C. HOWELL
200-7 Union Bank Building
Phone 5900

LET US SHOW YOU THIS

ABSOLUTE snap, Oak Bay—6-roomed, fully modern bungalow, 5 bedrooms, 1 large dining room and parlor, built-in features, full cement basement, furnace, fireplaces; high position; large lot. To close an estate, only $4,200, on terms.
We have had 20 years' experience in Victoria real estate.

BAGSHAWE & CO.
824-825 Sayward Bldg.

GET SETTLED BEFORE THE NEW YEAR

HERE IS AN ABSOLUTE SACRIFICE

AN ideal bungalow, situated just off Quadra Street and only a few minutes' walk from Hillside carline. There is a nice reception hall, large drawing-room and dining-room, two bedrooms, bath and toilet, kitchen. Newly decorated inside. Large lot with lawn nearly made. Very low taxes. Price $2,950; $1,000 can remain on mortgage. Exclusive listing.

CARLIN REALTY
311 Jones Building Mrs. M. F. Carlin
0306—Phones—6953

APARTMENT block, must be sold, cash or terms. Owner, Box 3000, Colonist.

ASK for Harold D. Patterson (late of Winnipeg), now in charge of House Department, Franco-Canadian Co., Ltd., corner View and Broad Streets.

BEAUTIFUL home of 10 rooms, centrally located; 5 bedrooms, 2 bathrooms, 2 drawing rooms, large reception hall, den, dining room, kitchen, furnace; garden; garage. Phone 3606, Room 129, or Box 3111, Colonist.

HOUSES FOR SALE 39
(Continued)

BUNGALOWS and all kinds of houses. Wendell B. Shaw & Co., Pemberton Bldg.

BUNGALOW—Well planned and attractive five-room bungalow, built-in buffet and bookcases, furnace, cement basement and laundry tubs, with hot and cold water. Price, on terms, $4,500.

GOODLAKE, WEBB & HEWETT
8 and 9 Winch Bldg. Phone 3209

COMPACT warm house, containing 7 rooms, pantry, bathroom, hot and cold water, electric light and other modern conveniences, excellent water, good garden, small orchard, excellent soil, barn, stable, cow shed, dairy, chicken houses for 80, pigsty and root house; standing in 10 acres, about half in cultivation; river frontage; close to church, store, P.O., railway station. Price $7,000.

C. WALLICH
Real Estate and Insurance
Office, Cowichan Station E. & N. Rly.

CHARMING four-room bungalow with pantry, bathroom with best of plumbing, toilet, full basement, cement foundation, open fireplace; newly decorated; within half block of car; close in. Wonderful value of $1,750 on terms.

H. AMPHLETT G. C. HOWELL
200-7 Union Bank Building
Phone 5900

EASIEST of terms buys a large five-room bungalow in Oak Bay, just off car line. 5 large, bright rooms, bath, toilet, open fireplace, full cement basement, living room and dining room connected by sliding doors, house newly decorated; fine large garden, all good soil, shrubs, and chicken house. Price only $3,150; terms $300 cash and the balance monthly instalments of $25.

H. AMPHLETT G. C. HOWELL
200-7 Union Bank Building
Phone 5900

LLOYD-YOUNG & RUSSELL
Pemberton Building 1012 Broad Street
Phone 4533

A SNAP FOR THE WORKINGMAN

FERNWOOD Road—3 minutes from the car, 5-roomed bungalow, veranda, hall, large living-room, dining-room, kitchen and pantry, 3 bedrooms, bath and toilet, large bow windows to front rooms, good level lot with woodshed at back. Brick foundation and thoroughly well built. This will stand all sorts of investigation and is for sale on easy terms. Price $2,100. A small cash payment secures this if you act quickly. We are exclusive agents. Phone 4533.

FOR SALE—Three roomed cottage, close to Jubilee Hospital, and built just prior to the war, with lot 31x88. Price, $900, on easy terms. Apply B. C. Land & Investment Agency, 322 Government Street.

FOR Sale, by owner, 6-room modern bungalow, full basement, furnace, built-in effects, etc., 330 Metchosin Street. Price $4,500; terms. Apply to owner on premises. Phone 1646Y.

CROWN REALTY BARGAINS

We Have the House You Want at the Price You Want to Pay.

FOUR four-roomed houses, $1,200. All good habitable houses.

FIVE-ROOM house, Victoria West, $1,600. Good condition, near cars.

TWO five-room houses in good shape, $1,750. Near car and bus.

FOUR-ROOM furnished bungalow, $2,200. Good shape and nice lot; low taxes.

FIVE-ROOM bungalow in Victoria West, $2,500. Close to cars; low taxes.

A REAL LIVE UP-TO-DATE BUNGALOW

FOUR-ROOM absolutely modern, specially fitted bungalow, on nice lot, near car and bus, on Gorge, $2,500.

THE PRETTIEST BUNGALOW IN VICTORIA

FIVE rooms, special hardware and plumbing, selected lumber and built by day labor. Rooms panelled, with beamed ceilings, Dutch kitchen finished in white enamel; garden in large and small fruits; fine cement basement and garage; on terms; $3,200.

AN IDEAL HOME IN AN IDEAL SITUATION

EIGHT-ROOM absolutely modern semi-bungalow, all the rooms on first floor panelled in leatherette, beamed ceilings, hall, parlor, dining and living room, den, open fireplace with oak mantel. Bedrooms all fitted with leaded lights, bath fittings and hardware furnishings of the highest grade. Large cement basement with 8-foot walls. The house is heated with the Buck heating system. Large lot with oak trees. Splendid view of the straits and city. Low taxes; near car. Price, on reasonable terms, $4,500

CROWN REALTY & INVESTMENT CO.
Corner Yates and Government
Imperial Bank Building

E. E. HEATH
1213 Douglas Street

FAIRFIELD—This very modern 5-room bungalow, with all built-in effects, open fireplace, full cement basement, enamel laundry trays, on a full sized lot with light taxes, also garage, only $4,200. Owner will sell, fully furnished, including piano, for $900 extra.

FERNWOOD—Here is the best buy in the district, this six-room semi-bungalow, with living-room, dining-room, kitchen, bedroom and bathroom down, and two nice bedrooms up, fireplace in living-room, full cement basement, only $3,850, easy terms.

BLACKWOOD—Seven-room nicely finished home, situated on a very large lot, suitable for growing all kinds of fruits or roots, there are five rooms and bathroom down and two rooms up; only $4,500.

FAIRFIELD—This eight-room house with five down and two up, with bath and toilet separate, the rooms downstairs are large and very nicely finished, very nice built-in buffet, large granite fireplace. This is specially priced for quick sale, only $4,750.

MR. Prairie Man—Here is your chance for a profitable investment, 5 acres laid out in different kinds of small fruits and city water laid all over for irrigation purposes; also 440 feet of greenhouses, all in first-class shape and heated by hot water from a boiler with radiation ample to double the size; also a good six-room house with city water, bath, etc. This is a going concern and nets the owner a very nice income, only $12,000, easy terms. This property is situated within four miles of the city and close to a paved road.

10 ACRES—Very good land, suitable for small fruits, close to interurban station; the party who will buy this, clear two acres and lay it out in strawberries, can pay for all the land and all expenses in connection with same and have a tidy sum left out of the first year's crop. Price only $1,400.

I have many other good propositions, call in and get full particulars.

E. E. HEATH
1213 Douglas Street

FOR Sale—5 modern homes at half value. Easy terms. Good locations, $3,500 to $20,000. Owner, D. H. Bale, contractor, corner Fort and Stadacona (Phone 1140).

A SACRIFICE

FULLY modern 9 roomed bungalow in Oak Bay, 5 bedrooms, usual reception rooms, garage, nice garden; beautifully located. Taxes light. Price, $5,700. Small cash payment, balance to be arranged. Owner will consider a big reduction for an all cash offer.

I have several clients with capital to invest in legitimate businesses. What have you to offer? Submit full particulars.

G. G. MORRISS
Office: R. P. Clark & Company, Ltd.
1006 Broad Street. Victoria, B.C.
Phone 0000

FOUR-ROOM modern bungalow with cement basement, toilet, etc. This is a well built, pretty little property, within two minutes of a lovely beach, half acre lot. A gift at $2,250.

H. AMPHLETT G. C. HOWELL
200-7 Union Bank Building
Phone 5900

FOR Sale—8-room house, full size cement basement and foundations. First floor, reception hall, panelled; large drawing-room 22 x 14, sliding doors to dining-room, panelled, 16 x 14, built-in buffet, beamed ceiling; small den off dining-room, with built-in desk and bookcases; pass pantry fully fitted with cupboards, kitchen; and four bedrooms upstairs, with linen cupboard, and modern bathroom, medicine chest, large clothes closets. Hall and reception rooms have hardwood floors, good electric light fittings and large veranda. Two carlines. Taxes under $10 yearly. Price and order to view apply to Phones 4165 or 6096R.

IF you want courteous and satisfactory service in buying a house or farm, call on Wendell B. Shaw & Co.

SEE Wendell B. Shaw before buying a house or farm.

HOUSES FOR SALE 39
(Continued)

STRICKLAND, SWAIN AND PATRICK

$3750—A well built six-room semi-bungalow, having reception hall with large closet and passage to kitchen, bright living room with open fireplace, sliding doors to dining-room, finished with panelled walls and attractive built-in buffet, splendid kitchen and pantry, also three fine bedrooms with large clothes closets, and a fine view, also linen cupboard and bathroom with good fixtures. Full size cement basement and furnace. Good lot, with garage and two minutes' walk to car. Terms arranged.

$4200—An up-to-date five room bungalow with splendid rooms, built-in features, tile floor in bathroom, dry cement floor in basement. This home is in first-class condition and is on a lot 60x172 to a lane. There is a fine garden with black soil throughout, and several varieties of fruit. Terms arranged.

$8500—3½ acres, Gordon Head, with modern eight-room house and an unrivalled view of the water and islands from practically every room. Panelled dining-room, built-in buffet, three open fireplaces, complete bathroom and cement floor in basement. Every inch of the land is on No. 1 Gordon Head quality, and is mostly in strong healthy cherry trees of mixed varieties, and all in full bearing. An ideal home which will produce a good revenue. Terms arranged.

$5000—1½ acres and an attractive five-room bungalow with city water, built-in features, open fireplaces, etc. All fine black soil, good garden, fruit, and large chicken house. Close to street car and main road. Terms arranged.

STRICKLAND, SWAIN AND PATRICK
1210 Douglas Street. Phone 5497

BRIGHT & CO.
1306 Broad Street Phone 780

HAVE got several small homes for sale that $200 to $500 can handle. Don't buy before consulting us.

HERE'S a good one—Five-room bungalow with every modern convenience, open fire, sliding doors, spacious, bright rooms, well located in Oak Bay, and big lot, for $2,050, on terms.

H. AMPHLETT G. C. HOWELL
200-7 Union Bank Building
Phone 5900

MR. Prairie Man—You wish to buy a farm or home. You wish satisfaction. You wish courtesy and you wish reliable service and sound advice. Call on Major Shaw, manager of Wendell B. Shaw & Co., 208 Pemberton Bldg. Established 1910. Members Real Estate Exchange. We will call at your request. Phone 3372.

W. G. GAUNCE
201 Hibben-Bone Bldg.
Notary Public, Real Estate, Insurance

MODERN 6-roomed house, Fairfield, at $3,500.

MODERN 8-room house, near Beacon Hill Park, at $7,000.

WATERFRONT lot on Ted Inlet for $500.

Terms on all.

OAK Bay—Particularly well located on Oliver Street, a really nice six-room bungalow, with open fire, built-in features, reception hall, three bedrooms, cement basement, and lot 50x125; $3,750, terms.

H. AMPHLETT G. C. HOWELL
200-7 Union Bank Building
Phone 5900

OAK Bay—One block from Avenue, nice modern five-roomed bungalow; large lot; $2,350. $2,000 can remain on mortgage.

BOGGS & HARMAN, LTD.
Pemberton Block 620 Broughton St.

JUST ON THE MARKET

Here's Something to Tickle the Fancy of a Prairie Man Who is Interested in Chickens and Fruit, and Desires to Add Materially to His Income

SUBURBAN Home—Cosy modern six-roomed bungalow standing in about an acre and half (6 lots), laid out as a fruit and poultry ranch. Ideally situated, just off a paved street, close to city, with spacious driveways, velvety lawns, roses and flowers galore. About 70 full bearing fruit trees, such as apples, pears, cherries, plums, peaches and abundance of the smaller fruits. There are numerous modern chicken houses and separate runs with lots of shade trees, and water laid on in each; city water laid throughout the property. This choice little property is secluded and restful; picturesque, in its quaintness, as well as being the most profitable of its size in the community. See photographs at office. Price $5,700. Reasonable terms.

JAMES Bay Snap—5-roomed bungalow, full size cement basement, sanitary tubs, good workshop in basement. The best of plumbing. No car fare and close to sea. A gift at $2,100; good terms. Possession at once.

ANDREWS REALTY
7th Floor, B. C. Permanent Loan Building
Phone 3736

LEEMING BROS., LIMITED

AN OLD COUNTRY HOME

STANDING in its own grounds of nearly one and a half acres, in a choice part of Oak Bay, with lawn, motor drive and some fine trees. This spacious eight-roomed house is finished in stucco and half timbered above the first floor. Large hall, off which opens den, drawing room with sunroom and open fireplace. Panelled dining room also with open fireplace. Completely fitted pass pantry, good kitchen and screened-in porch. Upstairs are three fine bedrooms and separate bathroom and toilet. Full cement basement, a portion of which is fitted up for garage; hot air furnace. We can sell this entire property for less than the land cost.

PRICE, $7,500 ONLY

½ ACRE, 5-ROOM HOUSE, CLOSE IN ONLY $2,500, ON TERMS

THIS is without doubt a great snap, and cannot be duplicated anywhere around this nice district. Situated on Tolmie Ave., has modern conveniences, including bath and toilet; also some bearing fruit trees; the soil is of the very best; no rock. Come in before it is too late. It is only about 15 minutes' run from our office.

BRITISH-AMERICAN BOND CORPN., Ltd.
723 Fort Street

TENDERS will be received by the undersigned up till January 31 for the purchase of small modern house, 613 Cecilia Street, off Washington Avenue. The highest or any tender not necessarily accepted. Cash or terms. E. Clark, R.R. No. 2, Victoria, B. C.

MORTGAGE FORECLOSURE SNAP

WE are instructed to sell this 6-roomed modern house on large lot, fruit trees, one block from Douglas Street car line, for $2,700, on terms of $700 cash, balance $25 per month at 7 per cent. This property could not be replaced under $4,000.

T. B. MONK & CO.
304 B. C. Permanent Loan Building

WITHIN half block of sea—A really beautiful house of eight well arranged rooms. This is a fine upstanding residence, with granite pillars enclosing wide veranda, massive front door leads into square reception hall, panelled and beamed. Dining room is panelled to plate rail, very handsome built-in buffet, cheerful open fire, expensive electric light fixtures in brass. Living room is divided by folding doors, has extra well built tiled open fire. Hall, dining room and living room have beautifully polished hardwood floors. Dutch kitchen in white, with built-in bins and china closets. Upstairs there are four bright bedrooms, two finished in white enamel; extra large clothes closets; two extensive sleeping porches; bathroom with tiled floor, separate toilet. In the basement there is a first-class furnace and extra toilet. There is also a large back veranda connected with the kitchen and a bright glassed-in conservatory. Large lot in lawns, and several fruit trees. This $10,000 property to be sold for $3,250 cash or $6,750 on terms. Exclusive agents.

H. AMPHLETT G. C. HOWELL
200-7 Union Bank Building

HOUSES FOR SALE 39
(Continued)

P. R. BROWN
Real Estate, Financial, Fire and Automobile Insurance
Phone 1076 1112 Broad Street

3 ACRES—A very attractive and productive small country home, situated eight miles from town, and off a first-class road, close to transportation, school and store. There are 160 apple trees, 6 cherries, 6 plums, half-acre of logans, raspberries, etc. Six-roomed bungalow, with bath, water laid on. Chicken houses and garage. Terms. **$6500**

SAANICH—5.13 acres of the very choicest land, all black loam, well situated, close to B. C. Electric and store. 30 large assorted fruit trees, ¾-acre in loganberries and quantity of other small fruits; barn, small dairy, chicken house and garage. Bungalow of five rooms, water laid on. Good supply of water the year round. Terms. **$5750**

METCHOSIN—4½ acres, all cleared and under cultivation, with a gentle slope to the east, good view of the straits and mountains. Three-roomed house and large chicken house. All fenced; good soil; close to the railway, and motor transportation. This is really a choice piece of property and is cheap at the price. Terms. **$3250**

11½ ACRES—Small dairy and fruit farm. All cleared and under cultivation, soil black and clay loam (no waste land). Situated on high ground with a good view. There are 250 large assorted fruit trees all in first-class condition, about seven years old. Quantity of raspberries, gooseberries and currants. Six-roomed bungalow, open fireplace, city water laid on. Good barn, chicken houses, and other outhouses. This small farm can be made a good revenue producer by the man who is willing to work for his returns. We specially recommend this farm. Terms can be arranged. **$8000**

SAANICH—6.88 acres, all under cultivation, within fifteen minutes of the city, and producing a good revenue anually. One acre in bearing loganberries, four acres in strawberries, 250 logan tips planted out, 200 large assorted fruits, currants, gooseberries, and other small fruits. Six-roomed house with water laid on, fruit house, barn and chicken houses. Reasonable terms. **$10500**

ACREAGE

10 ACRES of very choice waterfront, city water passes property, all cleared except few shade trees, oak and pine. Unexcelled as homesite. Price only $350 per acre.

GORDON Head—One 6-acre and one eight-acre block, all under cultivation, good soil, well situated. Price $600 per acre.

GORDON Head—7½ acres, about two acres in light bush, balance cleared, on first-class road, $750 per acre.

ELK Lake—2½ acres, some stumps and light bush, best of berry land, on the paved road. Price $1,200.

P. R. BROWN

R. V. WINCH & CO., LIMITED

$3150—IMMEDIATE possession, Fairfield estate, close to car, 5-room semi-bungalow, 2 bedrooms, living-room with fireplace, full cement dry basement, lot 50 x 120 in garden, room for garage. Cash $800.

$2250—2 LOTS in garden, in 1½-mile circle, 4-room bungalow, 2 bedrooms, bathroom, toilet, open fireplace in living-room, low taxes, owner leaving city.

$3500—OAKLANDS, very attractive 6-room bungalow, freshly kalsomined, splendid condition, living-room panelled and beamed, large open fireplace, 3 large bedrooms, separate bath and toilet, full basement, piped for furnace, tubs, etc.

$5500—OAK Bay, high and dry, with southern exposure, 6-room most attractive bungalow, 1 block from cars. Large veranda, living-room with open fireplace and china cupboards, 3 bedrooms in white enamel, Dutch kitchen, all built-in features, cement basement, furnace.

Winch Building 640 Fort Street
Established 1860

OLIVER STREET, OAK BAY

$3750 ON terms—6-roomed house with full sized basement, piped for furnace, reception hall, drawing room with open fireplace, folding doors to the dining room, kitchen and pantry. Upstairs are two large and one small bedroom, with clothes cupboards, also bathroom and toilet. The garden is well laid out, lawn, ornamental and fruit trees.

A. S. BARTON WISE & CO.
111 Pemberton Blk. Fort Street

$1200 CASH takes a fully furnished four-roomed cottage on a large lot, near Tillicum Road, in the Gorge district. There are two bedrooms, living-room, kitchen, full sized dry basement, poultry house, small fruits and fine vegetable garden; hot and cold water and electric light. Ten minutes to car and bus.

J. WEAVER
Phone 0550 130 Pemberton Bldg.

OAK BAY SPECIALS

$2500—Four room modern bungalow, large lot, St. Patrick Street. Snap at this figure, reasonable terms.

$3500—Fully modern 6-room bungalow, situate on splendid lot with view of the sea; full size basement, cemented. $1000 cash, balance arranged.

$3800—Beautiful 6-room bungalow; all built-in features; full size basement, furnace; close to car. $1,000 cash, balance arranged.

$4000—Seven room modern semi-bungalow, situate on one of the finest streets in Oak Bay. Fully modern. Reasonable terms.

We have a number of farm lands to exchange for city property. Call and see us.

COAST BUILDERS & BROKERS, LIMITED
600 Union Bank Building

$4000—Fairfield, extra fine bungalow, parlor, dining-room, kitchen, two bedrooms, bath, all up-to-date features. Lot 66x180.

$3500—Fully modern, with three nice bedrooms, furnace; everything complete.

$2750—Oak Bay, one of the most snug little homes, fully modern, with nice selection of large and small fruits.

$2400—Near Quadra, modern with two bedrooms, bath, cement basement; nice high location.

$1500—Splendid four-roomed house, bath, water and light, with 1-3 acre garden.

MUTUAL REALTY
Phone 5060. 410 Sayward Bldg.

CROSS & CO.

REAL VALUE IN

$4500—OAK Bay Home—7 rooms, modern, with garage, near car, school and sea. High and dry, very fine view. This is worth investigating.

$3150—MOSS Street Home—5 rooms and modern, and two lots. Better look this up.

$4200—ONE of the best homes in Fairfield, nice garage and choice locality. If you are looking for a home, let us show you this one.

CROSS & CO.
Belmont House Opposite Post Office

5-ROOMED bungalow for quick sale; owner going East. 1262 Old Esquimalt Road.

HOUSES FOR SALE 39
(Continued)

6 ROOMS—OAK BAY

$3000—A 10-room dwelling on Mitchell Street in the Oak Bay district. This is a nice quiet street, lot 50x122. Quarter cash, balance spread over a term of years at 7 per cent.

7 ROOMS—OAK BAY

$4200—ON St. Patrick Street, one of the nicest residential sections of the district. This house is quite modern and has built-in features. Very neatly arranged home; good basement, furnace and garage. Lot is 48x120, and has some shade oak trees. Quite a reasonable cash payment will handle this.

7 ROOMS—FAIRFIELD

$5500—A modern dwelling of 7 rooms, with lot 60x120, close to Moss Street and just off Richardson. Location is a very desirable one, facing south. There's a large garage capable of easily housing two cars. Any reasonable terms will handle this, as owner is anxious to sell.

B. C. LAND & INVESTMENT AGENCY, LTD.
322 Government Street Phone 125

BRETT & KER, LTD.
625 Fort Street Phone 152
Real Estate, Financial and Insurance Agents

6 ACRES—About half cleared, balance light clearing, excellent soil, good 7-roomed bungalow, 3 fireplaces, extra fine barn, stables and root house, ample supply of water, few bearing fruit trees, situated within 5 minutes' walk of electric railway station, store and school. This is positively the best buy on the market today. Price $4,750.

3¾ ACRES—Young orchard, together with small fruits; cosy 4-roomed bungalow, double living-room, large porch, good spring of water, usual outbuildings, all practically new. Included in above is the furniture, comprising piano, drawing-room furniture, range and kitchen utensils, and bedroom suites. The property is attractively laid out and commands fine marine view. Owner is leaving for England and is making a sacrifice. Price $5,250.

$5250—SOUTH of Oak Bay Avenue, true California bungalow of seven rooms, all on one floor, large panelled entrance hall, den beamed and panelled, attractive open fireplace; reception and dining-room en suite, very finely panelled and beamed, heavy built-in buffet with bevel mirrors; hardwood floors of maple throughout these rooms; plenty of windows, making fine bright rooms; 3 bedrooms, bath and toilet, kitchen with all built-in effects. This home can be bought fully furnished if desired.

$3400—OFF Oak Bay carline, 5-room modern bungalow, very nicely panelled and beamed, fireplaces, 2 bedrooms with bathroom between, full cement basement, furnace, tubs, and garage to lane of 50-foot lot. Terms, $500 cash, balance monthly payments. Being offered for $1,000 less than cost of construction.

$5250—FAIRFIELD, extra special snap, situate in high part, price reduced from $7,000, very attractive outside appearance and in first-class shape inside. Entrance hall reception-room about 20x13, with open fireplace and built-in seats, large den with fireplace, window seats and inset bookcases, dining-room with buffet, roomy kitchen, 3 bedrooms, bath and toilet; upstairs, one bedroom, finished, and space for two more; full concrete basement, tubs and furnace. This is unquestionably one of the best buys in Fairfield today and must be sold.

GRANT & LINEHAM, LTD.
(Established 1883)

$1800—COMFORTABLE bungalow, containing living-room, with open fire and plate rails; two bedrooms and kitchen, electric light, hot and cold water, shower bath; large lot with garage, chicken house, number of young fruit trees, small fruits and vegetables. Situate outside city limits in good district on main road. Furniture and good Ford motor car can also be obtained at a bargain if desired. This is worth investigating.

$3500—CHARMING bungalow, situate in good residential neighborhood, has entrance hall with built-in seat; living-room, beamed and with fine open fire; dining-room with built-in buffet; pass pantry, kitchen, three bedrooms, bathroom, fine basement, very nice lot in lawn, flowers, vegetables, cement walks, etc. This is an attractive home and cheap.

$3700—JAMES BAY bungalow, situate on one of best streets in district, has entrance hall, living-room with open fire and oak mantel; very fine dining-room, pass pantry, kitchen, bathroom, two bedrooms, basement, modern gas range included in price; very fine lot in garden, cement walks, concrete block fence. This place is in very finest condition and is being sacrificed as owners are leaving city.

SAANICH ACREAGE

27½ ACRES, excellent land, 15 acres cleared, plowed and ready for crop. B. C. Electric station on property. City water from Sidney waterworks' system can be piped in. Settler has advantages of electric light, city water, telephone and best possible transportation. Price $235 an acre. We believe this to be the best acreage value in Saanich.

1609 Douglas Street Phone 604

ROCKLAND PARK

$2400 BUYS a modern 5-roomed bungalow, open fireplace in dining-room, beamed ceilings and panelled walls in living-room and dining-room, cement basement, piped for furnace. Very easy terms can be arranged.

BRIGHT & CO.
1306 Broad Street Phone 780

SOME REAL SNAPS

$1200—TERMS, 6-room workingman's home, north end, city water.

$2100—TERMS, 4 rooms, basement, light, water, bath and toilet, open fireplace.

$2650—TERMS, 5 rooms, basement and furnace, all modern features, Burnside district.

$4200—6-ROOM modern bungalow, Oliver Street, Oak Bay, cement basement and built-in features.

$4750—EASY terms, 6-room semi-bungalow, cement basement, furnace, hot water heating, Oak Bay.

$3700—TERMS, 6-room modern home and 1 acre good land, 2½-mile circle.

$1750—$500 CASH, very nice 3-room modern bungalow, bath, toilet, open fireplace, ½ acre land, all under cultivation; also good chicken houses and runs.

$2100—TERMS, 5-room home, bath, toilet, electric light; situated Rose Street; ¾-mile circle.

$3000—TERMS, 5-room modern bungalow, Willows district, cement basement, furnace and built-in features.

For further particulars of any of the above apply to:
BRITISH-AMERICAN BOND CORPN., Ltd.
723 Fort Street

A SMALL CASH PAYMENT AND THE BALANCE LIKE RENT

Makes It Easy to Own a Home of Your Own

$2200—Near the Jubilee Hospital and handy to two car lines—A good six-roomed house with all the modern conveniences except a furnace; garage in basement; good lot; taxes low; very easy terms arranged.

$3750—High part of Fernwood—A well built and attractive seven-roomed house on full size lot; 3 fireplaces; one bedroom downstairs; cement basement; high location, with lovely view; a mortgage sale, and is offered cheap.

WE have a client who is desirous of trading his home, valued at $7,500, for a small 5-roomed bungalow in any good residential part of the city. Will accept a mortgage for difference in values, or pay monthly.

SWINERTON & MUSGRAVE
Real Estate, Financial and Insurance Agents
640 Fort Street

HOUSES FOR SALE 39
(Continued)

$2800—ON easy terms, close in, no car fares to pay, buys a 6-room modern bungalow, cement basement, piped for furnace, gas connected, extra large lot. This is a snap; full particulars

A. A. MEHAREY
408-9 Sayward Block

FAIRFIELD

$2950—FIVE-ROOMED bungalow, only a few minutes' walk from the postoffice, two open fireplaces, large light kitchen. This is a comfy home and can be purchased for $1,000 cash, balance easy.

BRIGHT & CO.
1306 Broad Phone 780

6-ROOM dwelling, owner having left the city, must be sold; immediate possession; price $3,000, easy terms.

4-ROOM bungalow, near Quadra Street School; price $2,000, easy terms.

McPHERSON & FULLERTON BROS.
620 Central Bldg. Phone 1888

WANTED TO BUY—HOUSES 40

HOUSES wanted to suit customers, as follows: 4-room modern cottage or bungalow in James Bay; Price limit $2,500 with $500 cash. 4 or 5-room modern bungalow with basement Fairfield or James Bay; price limit $3,500, with $500 cash and good payments monthly. 4 or 6-room modern bungalow with basement, close to car and school, Victoria West preferred, Esquimalt, James Bay or Fernwood; price limit $3,000. 3 or 4-room house with bath and toilet, Gorge district, or off Mount Tolmie Road, with good sized lot; price limit $2,000, with $350 cash. If you have anything to comply with above requirements, Phone 7040 and a representative will call. In any case let us have particulars of anything below $3,500 for sale on easy terms. Franco-Canadian Co., Ltd., sales office, corner View and Broad Streets.

LIST your property with us. We have several buyers. Can sell yours if price is right. R. B. Punnett & Co., 302 Pemberton Blk., Phone 3206.

160 ACRES black loam, raw prairie, four miles from Manitoba town; clear title; value four thousand. Exchange for house, store or acreage in or near Victoria. See W. A. Snelgrove, 301 Sayward Building. Phone 4146.

ACREAGE FOR SALE 42

A GENTLEMAN'S Estate for $2,000 cash and balance of purchase price can remain on mortgage. A beautifully appointed, absolutely modern and artistic California bungalow of 9 rooms; the reception rooms are large, magnificently panelled, with beam ceilings, granite open fireplace with inglenook and settees; bedrooms very daintily decorated; bathroom with the best of porcelain fixtures, toilet, hot and cold water, French windows, very wide verandas, commanding unrivalled views. There is an excellent lighting system throughout the house. 80 acres of first-class soil, 6 acres cultivated, 6 acres pasture, 6 acres slashed, and the balance in park-like timber. Situated on the Island Highway, within short run of golf links, and near one of our most picturesque lakes, a rounding country affords the best shooting and fishing to be obtained on Vancouver Island. Price, complete, $4,750.
Exclusive Agents

H. AMPHLETT G. C. HOWELL
200-7 Union Bank Building

COUNTRY Homes—6½ acres first-class soil, 5 acres under cultivation, balance light clearing, mostly alder bottom; well built bungalow of 4 large bright rooms, open fireplace, pantry and milk larder, wide verandas on two sides of house, useful outbuildings, very pleasant, sheltered location; near school, church, store and post office. Property is situated on main road. Price $3,000, on terms.

5 ACRES—Suitable for small fruits, and well built house of 6 rooms. Price $1,750, on terms.

H. AMPHLETT G. C. HOWELL
200-7 Union Bank Building

EVERY kind of farm on this Island: Fruit, residential, dairy, mixed and small homesites. Wendell B. Shaw & Co., 208 Pemberton Bldg.

FOR Sale by owner, good buildings, 5 acres, suitable for chicken ranch, on Langford Lake. W. L. Brown, section foreman, Arrowsmith.

FOR Sale—Beautiful Cowichan Lake property 31½ acres, all good land; 660 feet waterfrontage; best on the lake. Phone 3606, Room 123; or Box 3173 Colonist.

FOR Sale—Desirable, well located farm of 74 acres, more or less, at Fanny Bay, near shipping wharves of Cumberland coal mines; 50 acres, more or less, cleared, good soil; two-story dwelling house of 9 rooms; barn, chicken houses and chicken run, and buggy house. E. & N. Railway station adjoining premises; public highway along one side. Long seafrontage; first-class bathing beach. Desirable site for subdivision, and suitable for business purposes. For further particulars and price, apply to: C. L. Harrison, Solicitor, etc., Law Chambers, Bastion Street, Victoria, B.C.

FOR Sale—Ten acres full bearing orchard, in the famous Keremeos apple district; apples, pears, plums, peaches, apricots, cherries, raspberries, strawberries, alfalfa, free water for irrigation, good house, all necessary buildings. Value $18,000, or will exchange for ranch, same value, close to Victoria. Box 5700 Colonist.

FARM, 100 acres, about 60 acres cultivated and fenced, balance nice timber and cattle range. Good dwelling house, water piped in, and roomy outbuildings; 13 miles Victoria city; close to main road, motor stage and railway; city water and telephone, and only a few minutes to church, school, hall, store, P.O. and sea. Exceptional bargain; must be sold for absentee owner; $5,500; clear title; terms. A. Cash, Metchosin, Victoria, B.C.

FOR Sale—20 acres waterfront on Island Highway and railway, 6 acres cleared, 5-roomed house, barn, chicken houses; 250 bearing fruit trees. Price $6,000. See G. Matheson, Hotel Westholme, evenings, about 6 o'clock.

RESIDENTIAL FARM

READ This—Hunt this district through and you will not find a finer home than this property here described; 3½ acres and a home, worth over $4,000, with beautiful view and situation; fine fruit, chicken houses and stable. Just enough land to keep one man busy and to provide a living; and just what a retired man requires to make himself and family happy; $3,000, on terms.

WENDELL B. SHAW & CO.
203 Pemberton Bldg.

SOOKE—Full size lot for sale, near Post Office, cheap for cash. Apply 212 Menzies Street, or Phone 3307.

ACREAGE FOR SALE

320 ACRES A1 wheat land in Manitoba, only 1 mile from station, all cultivated; house; stable for 18 head; Page wire fencing, etc. $40 per acre, or will trade for good residence property in Victoria.

ESQUIMALT—Just outside city limits, We have a fair acre, all planted to bearing orchard and small fruits; good 6-room modern house; $5,500.

DUNFORD'S LIMITED
1106 Douglas Street

EXCLUSIVE SALE

12 ACRES, all good land, 10 cleared and cultivated, 1 acre strawberries, 300 raspberries; 5-room house, new barn, modern poultry house, good water supply; on main road. Phone and electric light if wanted. Price $1,500. Apply:

R. C. POPE C. A. FROST
Patricia Bay, Sidney

SNAPS LIKE THESE ARE HARD TO GET. IF YOU CONTEMPLATE GETTING SETTLED YOU HAD BETTER SEE THESE AT ONCE

2 ACRES, level and good fruit land, 14 trees year old, solid stone house, 7 rooms, electric light, bath and toilet, fully modern, near store and station; $4,000, $1,200 cash, or $3,800 all cash.

5 ACRES, on side slope, in the heart of the fruit district, planted to strawberries now; good 5-roomed house, fully modern, barn, chicken house; stage passes the door; good water; $6,000, terms arrange to suit.

G. E. DEAKIN & CO.
729 Yates Street Phone 7060

City, Suburban and Country Real Estate—Fruit and Dairy Farms, Poultry, Ranches

ACREAGE FOR SALE 43
(Continued)

SOUTH Saanich—About 11 acres, all under the highest state of cultivation, 3 acres in strawberries of the very best varieties, 1 acre in loganberries, ½ of an acre in blackberries, 100 currant bushes, 20 assorted fruit trees, balance of land is ready for planting. A good small house. A barn for 4 head. Poultry houses for 100 birds. Revenue for last year was $5,000. Price and terms upon application at our office.

POULTRY Ranch—15 acres, partly cleared, no rock, all fenced. A new house of five rooms with city water laid on. Two large modern poultry houses. Price $3,375. $500 cash will handle.

2 ACRES—All black loam and under cultivation, 25 assorted fruit trees, in bearing. A dwelling of 5 rooms in excellent condition. Barn accommodation for 5 head. Poultry houses for 600 birds; ample water supply. Price $1,000.

6¼ ACRES—More or less, situated off Shelbourne Street, all cleared and under cultivation, the soil is excellent, about 100 fruit trees in full bearing, a fairly good house of seven rooms, city water and electric light. Good barn, poultry houses, etc. This property must be sold quickly. Price $7,000, terms arranged.

84 ACRES—14 acres under cultivation balance is in pasture and timber, a good house of five rooms with water laid on. Barn accommodation for 7 head, poultry houses and other outbuildings. The price includes 2 horses, 1 cow and some chickens; situated about 6 miles from the city. Price $2,000.

PEMBERTON & SON
Real Estate, Financial and Insurance Agents
Fort Street Victoria, B. C.

SAANICH acreage, partly cleared, $50 per acre. 160 acres, hardly 3 miles from city and near B.C. Electric station, small house with some furniture, stable, gasoline engine and / saw, good water, only $8,000 on easy terms. The Griffith Co., Ltd., 101-106 Hibben-Bone Bldg., Phone 1462-1610.

SPLENDID Opportunity to Grow Fruits—Live in the country and hold your job in the city. 5 acres of excellent land, all cultivated and fenced, southern slope, city water, 'phone and electric light, located in the 4-mile circle on main road. Price reduced to insure quick sale; $2,500, on terms.
H. AMPHLETT G. C. HOWELL
206-7 Union Bank Building

THIRTY acres of strawberry land, Keating district, seven cleared and cultivated, balance partly cleared. Old house, barn, etc. A number of fruit trees, full bearing, nearly all first-class land; $11,000. Terms if required.

BOGGS & HARMAN, LTD.
Pemberton Bldg. 620 Broughton Street

10 ACRES—Rich soil, near sea and railway, situated in fine agricultural district near Victoria, some slashing and improvements; fine stream of water; most suitable for small fruit and truck gardening. A splendid chance to get in on the ground floor. Price $500, on very easy terms.

20 ACRES—Adjoining above, same character of soil; a lot of work has been done on this land, including slashing and burning. There is no rock on this property, all good soil. Price $1,000, on very easy terms.

14 ACRES—Level land, all cleared and some under cultivation, on main road, adjoining school, post office and store; close in; district near sea. Snap, $1,400.

80 ACRES—Mostly river bottom, same fine timber; would make fine dairy farm. Price $1,250, terms.
H. AMPHLETT G. C. HOWELL
206-7 Union Bank Building

CROWN REALTY

SNAPS IN ACREAGE

4 ACRES, on Prospect Lake Road, $272. 4½ acres on Wilkinson, near Burnside, $1,100. 23 acres on Prospect Lake Road, $1,600. ½ acre, house and buildings, Carey Road, $2,200.

A CHICKEN RANCH IN A NICE PLACE

25 ACRES, at Shawnigan, part cleared; small house, sheds and chicken houses, close to school, stores, P. O. and 'phone and railway, on main road. A real bargain, $2,200.

20 ACRES, nice house, Cobble Hill, near rail, school, stores, etc., $5,200.

78 ACRES, part cleared and slashed, on main road; mile from station; $6,000.

100 ACRES, part cleared and cropped, close to station, on Island- Highway; $5,000.

We have everything you are looking for in Acreage, at snap prices. See our listings.

Owners of Farms and Acreage wishing to sell should list with us for a quick sale.

CROWN REALTY & INVESTMENT CO.
Imperial Bank Bldg., Yates and Government
W. H. Price, Notary Public, Mgr.

IMPROVED FARMS

25 ACRES, 5 miles out, near Gordon Head, on a good road, 10 acres in full bearing orchard and small fruits, modern 5-room house, garage, good barn, chicken houses, and all necessary outbuildings. Call at office for fuller particulars. No phone information. Price $12,500.

50 ACRES, 3 acres improved, balance logged off and burned, 18 fruit trees, soil all good loam, 2 springs, 3-room house, large barn and chicken houses; 2½ miles from railway station, 1 mile from school; price $2,350.

CITY BROKERAGE
A. T. Abbey, Manager
506 Union Bank Building Phone 315

ACREAGE WANTED 43

ABOUT 2 acres cleared land for fruit, must be close to school, within 5 miles from city, with or without buildings, for cash. Give particulars Box 2791 Colonist.

TO Owner—I want to buy 5-acre farm, bungalow from 5 to 7 rooms; nicely situated, sheltered, marine view; outbuildings and young fruit trees; land suitable for poultry and small fruits, water. Small cash payment, balance within 12 months; price between $2,000 and $4,000. Box 2817, Colonist.

FARMS WANTED 46

WANTED—Poultry and small fruit ranch, 5 to 10 acres. Reply, (from owners only) giving full particulars and rock-bottom price for cash. Box 5875, Colonist.

WANTED TO RENT—FARMS 48

WANTED to rent—Small farm near city, or house with some ground. Box 5219, Colonist.

WANTED—By responsible couple, to rent, with option of purchase, about 5 acres, small house, light and water, building, some fruit, easy access Victoria. Full particulars to Downes, 6771 St. Margaret's, South Vancouver. Owners only.

WANTED to lease 73 acres or more, with house and barn. Phone 5406L.

WANTED to Rent—With option to purchase small fruit farm with furnished house, near Victoria; Gordon Head or Metchosin district preferred. Box 2727 Colonist.

MONEY TO LOAN 52

AGREEMENTS of sale, mortgages, etc., bought and sold. A. D. Ford, 207 Pemberton Building. Phone 1806.

MONEY to Loan—Merchants' Financial Syndicate, 305 Pemberton Block, Victoria, B. C.

FARMS FOR SALE 47

DO you want a farm? Call on Wendell B. Shaw & Co., Pemberton Bldg.

HOMESEEKERS—Send for Virginia farm list, Dept. 284, Emporia, Virginia.

MR. Investor, before buying a farm or city home, call on us. You will find it worth your while to get sound advice. Wendell B. Shaw & Co., Pemberton Bldg.

SMALL IMPROVED RANCH

SAANICH, 9 acres, on main road; 5 miles out; 4 acres under cultivation; all good land, suitable for strawberries and logans, good 6-roomed house, barn, chicken house, orchard, small fruits, bulbs; unfailing water supply. A good investment; quick sale, only $6,300; $1,000 cash; terms easy.

BAGSHAWE & CO.
224-225 Sayward Bldg.

DAIRY RANCH

$5250—CLEARING over $150 per month and can be increased to return double the present income. Stock of 4 head of milch cows, 3 years old, horse and wagon for delivery, cash milk route. New bungalow, basement and cement foundation, cow barn, cement floor, horse stable, feed barn, henhouse and a number of fowls. The land is A1, no rock and mostly all ready to plow. Former price $1,500, good terms.
BRIGHT & CO.
1206 Broad Street Phone 786

WANTED TO BORROW 53

ADVERTISER wishes to transfer mortgage on an improved farm of 100 acres in the Comox district; amount of mortgage $2,625, at 8 per cent; very good security. Box 3859, Colonist.

WANTED to borrow $10,000 on improved farm, complete buildings, fully stocked, full line implements, etc, going concern, value $60,000; fire insurance $12,000. This is a gilt edged mortgage investment. Address borrower, Box 3062, Colonist.

PERSONAL 56

OLIVER Victor Gable, son of the late Chris. Gable, of Point Blakley, wishes to know the whereabouts of his aunt, formerly Miss Gable, now married, and believed to be residing in Victoria. Notify Oliver Gable, 1409 Taunton Street, Phone 4194R.

TEACHERS WANTED 58

A FEW positions are still open for teachers in outlying districts of the Province. Teachers should forward their applications to the Teachers' Bureau, Department of Education, Victoria, B.C., stating their qualifications fully.

TIMBER BROKERS 60

LARGE and small tracts of timber, accessible to rail and water, for sale. Wise & Co., 109 Pemberton Bldg.

We regret the publication of the statement appearing in "Bradstreet's" under date of October 21, 1920, as to the appointment of R. D. Dinning as Trustee of O'Connell's, Limited; as a matter of fact, this statement was in error as no Trustee was appointed.
THE BRADSTREET COMPANY.

NOTICE OF APPLICATION FOR PRIVATE BILL

NOTICE IS HEREBY GIVEN that an application will be made to the Legislative Assembly of the Province of British Columbia at its next session by the Corporation of the City of Victoria for an Act (to be known as the "Victoria City Act, 1921") providing for the following matters, and giving to the said Corporation and the Municipal Council thereof the following powers, namely:

1. Providing (retroactively) for withholding from tax sale in any year lands in respect of which all taxes, including instalments of capital sum due and payable to the city prior to the first day of the current year, shall be paid before the date of tax sale held in the current year.

2. Amending the "Victoria City Act, 1920" as follows:

(a) By increasing (retroactively) the powers granted to the Council by Section 32 to permit the issue of treasury certificates as collateral security to original debentures.

(b) By adding new Subsection (4) to Section 32 enabling the City to assess and tax all lands of the Corporation, which may be sold by Agreement for Sale or otherwise, from the date of such sale, and granting the Corporation, its Assessor and Collector, all rights and powers in relation to assessment and taxation of such lands as if owned or occupied other than by the Municipality, and making these provisions retroactive from January 1st, 1920.

3. Enabling the City by by-law to provide that lights mounted on motor vehicles need not be kept burning at night on cluster lighted streets of the City during the time such streets are kept continuously lighted.

4. Enabling the Council to make, alter and repeal by-laws as follows:

(a) For requiring registration of all bicycles used on City streets, the use of number-plates on same, the payment by owners of annual charges for registration and use of number-plates, notice of change of ownership and for imposing penalties for breach of by-law.

(b) For defining Cabarets and for prohibiting or regulating amusements and entertainments carried on therein.

5. Providing (retroactively) that instalments of local improvement taxes required to be paid by Special Assessment By-Laws shall be in arrears after the dates named in such by-laws for payment of instalments.

6. Providing for the election of Aldermen for two years' term of office, one-half of the number retiring annually.

7. Requiring the nomination of Aldermen, School Trustees and Police Commissioners to take place during the last week in December, and the polling during the first week in January, the dates to be fixed by resolution of the Council.

8. Providing for election returns to be made by the Returning Officer within six (6) days of polling, and for the first meeting of the new Council on the second day after such returns have been made.

9. Requiring the entry of a householder's name on the Municipal Voters' List without requiring the usual Statutory Declaration provided he has once made such Declaration and is otherwise qualified to vote.

10. Providing for the close of the Municipal Voters' List on the 31st day of October in each year.

11. Enabling the Council to make, alter or repeal by-laws for substituting securities in exchange for partially destroyed debentures held by the Equitable Life Assurance Society of the United States and by the London and Scottish Assurance Corporation, Limited.

12. Extending to the City the provisions of the "Greater Food Production Act" for the year 1921.

H. S. PRINGLE,
City Solicitor.

December 7th, 1920.

In the Matter of the Estate of Robert Forster, Late of the City of Victoria, in the Province of British Columbia, Deceased.

NOTICE is hereby given that all persons having claims upon the Estate of the late Robert Forster, who died on or about the 11th day of November, 1920, at the City of Victoria, aforesaid, are required to send to the undersigned on or before the 31st day of January, 1921, a full statement of their claims and of any securities held by them duly verified, and after that date the Administrator will proceed to distribute the assets of the deceased among the parties entitled thereto, having regard only to the claims of which notice has been filed with the undersigned.

Dated at Victoria, B.C., this 30th day of December, 1920.

TAIT & MARCHANT,
Of 6th Floor, B. C. Permanent Loan Building, Victoria, B.C., Solicitors for John George Forster, Administrator of the Estate.

PRIVATE BILL NOTICE

NOTICE IS HEREBY GIVEN that application will be made to the Legislative Assembly of the Province of British Columbia at its next session by the Board of Governors for the Anglican Theological College of British Columbia for an act to amend the "Anglican Theological College of British Columbia Act, 1915":

(a) By making provision for the amalgamation and incorporation into the said College of Latimer Hall and St. Mark's Hall heretofore affiliated with the said College, and

(b) For the purposes aforesaid to make certain necessary and incidental amendments to the said act and in particular to Sections 6, 7, 9 and 11 and 16, and by striking out Section 14 thereof.

Dated at Vancouver, B.C., this 20th day of December, A.D. 1920.

J. H. MacGILL,
Solicitor for the Applicants.

People's Furnishing Co.
1403 BROAD STREET PHONE 747
ALWAYS WATCH OUR SPECIALS
One Brass Bed, Heavy Design, complete with Ostermoor Mattress, $57.50; Mahogany Wardrobe, Full Size, $35; Chiffoniers, from $27.60. Fine Mirrors, Dressers and Stands, Mahogany, $35; Dining Suite, in Fumed Oak, $160; Piano, fine tone, $325; Organ, by "Thomas," $125; Violin, fine model and rich tone, $75; Kodak, Automatic New Camera, $12; Iron Bedsteads and Springs, $12, complete.
Easy Terms Monthly Payments

LAND REGISTRY ACT

SECTION 24

In the matter of the South Half (S. ½) of Lot One 111, of part of Lot "D," of Section Ten (10), North, Range Four (4) East, North Saanich District, Map 511.

Proof having been filed in my office of the loss of the Certificate of Title No. 5755-F to the above mentioned lands in the name of Helen Oliphant and bearing date the 3rd day of July, 1912, I hereby give notice of my intention at the expiration of one calendar month from the first publication hereof to issue to the said Helen Oliphant, a fresh Certificate of Title in lieu of such lost Certificate.

Any person having any information with reference to such lost Certificate of Title, is requested to communicate with the undersigned.

Dated at the Land Registry Office, Victoria, British Columbia, this 10th day of January, 1921.

FRANK J. STACPOOLE,
Registrar-General of Titles.

NOTICE

To Real Estate Agents and Salesmen

"Provincial Government Licences according to the provisions of the Real Estate Agents' Licensing Act, 1920," must be renewed for the year 1921 forthwith. Application forms may be obtained at my office, Parliament Buildings Annex, 606 Government Street.

FRANK J. SEHL,
Provincial Collector of Taxes.
Victoria, B.C., 7th January, 1921.

NOTICE

Notice is hereby given that application will be made to the Legislative Assembly of British Columbia at its next session in behalf of the Corporation of the Township of Esquimalt for an act (to be called the "Township of Esquimalt Map Act, 1921") to give legal force and effect to a plan or map of a portion of the Municipality of the Township of Esquimalt recently prepared by Bateman Hutchinson, professional engineer and British Columbia land surveyor, under the directions of the Reeve and Council of the said Township of Esquimalt, and to establish the boundaries of the streets of the said Township of Esquimalt in accordance with the said plan or map as the same may be finally settled, and to constitute a tribunal for hearing and deciding upon all objections that may be made to the said plan or map by any person interested therein or affected thereby and thereupon making any necessary alterations in the said map or plan; and thereafter declaring the said map or plan to be final and conclusive as the official map pro tanto of the said Township of Esquimalt.

Dated November 23rd, 1920.

McINTOSH, MEREDITH & FINLAND,
Solicitors for the Applicant.

NAVIGABLE WATERS PROTECTION ACT

R. S. C., Chapter 115

The Corporation of the City of Victoria hereby gives notice that it has, under Section 7 of the said Act, deposited with the Minister of Public Works at Ottawa, and in the office of the Registrar-General of Titles for the Land Registry District of the County of Victoria at the City of Victoria, Province of British Columbia, an amended description of the site and the amended plans for a Railway and Traffic Bridge proposed to be constructed across a portion of Victoria Harbor from the foot of Johnson Street to the lands formerly known as the Songhees Indian Reserve.

And take notice that after the expiration of one month from the date of the first publication of this notice, the Corporation of the City of Victoria will, under Section 7 of the said Act, apply to the Minister of Public Works at his office in the City of Ottawa for approval of the said site and plans and for leave to construct the said bridge.

THE CORPORATION OF THE CITY OF VICTORIA.

By H. S. Pringle, City Solicitor.

Dated at Victoria, British Columbia, this Tenth day of December, 1920.

MAYNARD & SONS
AUCTIONEERS
Instructed by the owners, we will sell at Salesrooms,
727-733 Pandora Avenue
Today, 1:30
Well-Kept Household
Furniture and Effects
Including: Large F.O. Morris Chair with Loose Leather Cushions, large All-Leather Bal. Rocker, Oak Cr. Tables, large Uph. Arm Chair, F.O. Pedestals, Rockers, M.O. Hall Stand, Oak Rockers, Hall Chair, Uph. Settee, Couches, Oak Office Chair, M.O. Piano Bench, Mirrors, Pictures, several very good Carpets, Golden Oak China Cabinet, new Fumed Oak Buffet, Dining Tables, Dining Chairs, Golf Sticks, No. 12 Hammerless Shotgun, Persian Lamb Muff and Collar, pair Field Glasses, Electric Stove, Typewriter, Doctor's Galvanic Battery, very good Golden Oak Bedroom Suite, Light Oak Bedroom Suite, Single and Full-Size Iron Beds, Springs and Felt Mattresses, 11 new Chests of Drawers in golden and ivory finish, 10 new Tables in golden and ivory finish, Bedroom Tables, Chairs and Rockers, Toiletware, Camp Cots, Box Couches, Dress Form, Linoleum, Arcadian and other good Ranges, Cook Stoves, Heaters, Gas Heaters, Book Shelves, K. Cupboard, K. Chairs, K. Tables, Cooking Utensils, Oil Stoves and Heaters, Crosscut Saws, lot of Paint, 60 Cans of Jam, Bread Mixer, Wash Boilers, Stepladder, Garden Hose, Washing Machines, Lawn Mower, etc.
Also at 11 o'Clock in the Morning usual line of Chickens, Rabbits, Tents, Apples, etc.
MAYNARD & SONS,
Auctioneers Phone 837

GET IT AT HOUSEHOLD NECESSITIES
642 VIEW ST. PHONE 5702
ANY REASONABLE OFFER ACCEPTED AND BULKY ARTICLES DELIVERED FREE
SPECIAL SALE SATURDAY
Wheelbarrow, $7.25. Cricket Ball, $1.50. Stove and other Brushes, 5c up. Heavy Linoleum, 9x9 one-piece, $10; Shovels, Hoes, Forks, Cultivator, 50c up. Blue Border Plates, 20c each; Pitcher or Basin, 75c. Hand Sewing Machine, $10; Walnut Top Side Table, $7.50; Bed Pans, 75c up. 3-Light Electrolier with Switch, $1.50; Lounge, $4.50. Round Back Hotel Chair, $3.50; Mops, 25c up; full-size Enamel Bedspring, Mattress complete, $3; 3 Sad Irons and Handle, $1. Bissell Sweeper, $2.50; good Ladies' and Boys' Skates, 50c; Gurney Oxford Gas Range, $15; Oil Heater, $2.50. Saw, 75c.

Vancouver Island News

ANNUAL MEETING ELECTS OFFICERS

North Saanich Women's Institute Reviews Useful Work Done During Past Year

The annual meeting of the North Saanich Women's Institute was held in the Wesley Hall, Sidney, on Tuesday the 11th inst., at 2.30 p.m. The president was in the chair, and a large attendance of members present.

The Secretary read the report of the year's work for 1920; the installation of the Public Library in Sidney; the exhibition of women's work and the flower show being the principal activities accomplished. The treasurer's report for the year was read, showing the institute in good financial standing. A hearty vote of thanks was given the retiring officers.

The election of officers for the ensuing year resulted as follows: President, Mrs. Deacon; Vice-President, Mrs. Veitch; 2nd Vice-President, Mrs. Tighe; Treasurer, Mrs. Ormond; Secretary, Mrs. Wemyss. The names of four new members were proposed and accepted at this meeting. It is planned to hold a Bobbie Burns party on the evening of the 25th of February in the Berquist Hall. All Institute members will kindly keep this date free.

COWICHAN WOMEN ELECT OFFICERS

Annual Meeting of District Institute Offers Proof of Valuable Labors Last Year

DUNCAN, Jan. 12.—Mrs. F. S. Leather was elected President; Mrs. G. T. Corfield, 1st Vice-President; Mrs. R. H. Whidden, Secretary, and Mrs. F. G. Christmas and Mrs. G. V. Hopkins as members of the Board of Directors at the annual meeting of the Cowichan Women's Institute, held in their rooms yesterday afternoon.

There was a splendid attendance and a pleasing feature was the enrolment of so many new comers to the district as members.

The finances were reported to be in a very satisfactory condition. The financial report will be presented later, as it was in the hands of the auditor, it was announced.

The library committee presented a most interesting report dealing with library matters, and the public will be pleased with the announcement that Mrs. Popert has offered to act as librarian on Saturday mornings, when the library will be open from 10:30 to 12:30, in addition to the hours it is already open.

Owing to the lateness of the hour the conveners of the various committees were not struck, but the newly appointed directors plan to meet at an early date, when this matter will be disposed of.

NANAIMO'S NEW INDUSTRY

Nanaimo Fish Meal and Oil Refinery's Plant, Costing $40,000, Will Employ 18 Men

NANAIMO, Jan. 13. — With employment for 18 men and a capacity of 20 tons of fish per day, the plant of the Nanaimo Fish Meal and Oil Refinery, costing $40,000, will begin operations on the arrival and installation of $15,000 of machinery. Fish meal suitable for animal food will be ground up from the dog fish, the fishermen's enemy, five tons of fish producing one ton of meal and about 50 gallons of coarse lubricating oil, and a further amount of finer oil from the livers of the fish. The manager, Mr. J. H. Jardine, has invented a process of cooking by steam to eliminate waste. He claims that the meal as put up in 100-pound sacks, is a very satisfactory animal food for dogs, pigs, chickens and other farmyard animals. Mayor Bushby, president; Harvey Murphy, of the Board of Trade, and Inspector of Fisheries E. G. Taylor inspected the plant yesterday.

NANAIMO NEWS NOTES

NANAIMO, Jan. 13.—The recently elected officers of the Nanaimo-Cedar Farmers' Institute are: President, John Stewart, Stark's Crossing; Vice-President, Geo. R. Copley, Wellington; Secretary-Treasurer, W. R. Griffith, Nanaimo; Directors—Alfred Pyle, Wellington; James Statham, Cedar; John Frame, Nanaimo; J. E. Planta, Nanaimo; Robert McDonald, Cedar. The President, John Stewart, reported the meeting on January 6-7, in Victoria, of Division A of the Farmers' Institutes of British Columbia, which was opposed to union with the United Farmers' political movement.

Six of his sons yesterday carried the late Wm. Cope to his last resting place in Nanaimo cemetery. They were Thomas, Frank, Sidney, Irvine, Rollins and Robbin. Rev. S. Ryall conducted the funeral service.

Rev. W. Vance conducted the funeral services yesterday of the late John Langford Welch. The pallbearers were Messrs. R. Thorneycroft, J. Creighton and T. Steel, of Black Diamond Lodge, I.O.O.F., and Messrs. J. Friethy, A. Wilkinson and C. Quennell, of the Brotherhood of Owls.

The officers of two lodges of the Juvenile Foresters were installed last night by P.D.C.R. L. Williams, assisted by Bro. J. Bennett, P.C.R. The new officers of Court Pride of the West are: Chief Ranger, M. Paul; Sub-Ranger, R. James; S.W., D. Jones; J.W., E. Stewart; S.B., V. Wheeler; J.B., E. Halliday. The leaders of Court Pride of Honor, No. 2, are: Chief Ranger, J. Kenmuir; Sub-Chief Ranger, W. Logan; S.W., W. Holliday; J.W., E. Bennett; S.B., J. Kelly; J.B., R. T. Thompson.

During the absence of Mr. William Flockhart in town and of his wife and family in Vancouver, their home on the back road at Chase River was completely destroyed by fire late Monday night, the fire having been observed too late by the neighbors to save the house or its contents.

The Epworth League of Wallace Street Church, on Tuesday evening put on an illustrated lecture on David Livingstone; and the St. Andrew's young people the same evening held their monthly social.

Mrs. Rose Henderson, Mrs. S. Guthrie, wife of the member for Newcastle, and T. Barnard are addressing a public meeting in McGarrigle's Hall, Northfield, next Sunday afternoon.

The quarterly general meeting of the underground employees of the C. W. F. Co., will be held in the Odd Fellows' Hall next Saturday at 7:30 p.m.

Five hundred fresh books from the Victoria Public Library were placed last night on the shelves of the local library and are ready for circulation.

Mrs. Newman, Townsite, is visiting friends on the Mainland.

Mrs. Anselino, of Rosslyn, Wash., daughter of the late Mrs. Elliott, returned home yesterday, accompanied by her son, Charles.

Mrs. Greenshields, Townsite, and Miss Phoenix are attending the Presbyterial meeting of Women's Missionary Society at Ladysmith, as delegates of the St. Andrew's Women's Missionary Auxiliary.

Mrs. Robert Griffith and children, of Victoria, returned home yesterday after a visit with her parents, Mr. and Mrs. R. Freethy, Milton Street.

SOUTH SALTSPRING HAS GOOD INSTITUTE

Only Seven Months in Existence, Women's Organization Has Proved Worth

The annual meeting of the South Saultspring Island Women's Institute was held in Burgoyne Bay School on Saturday, January 8. The President, Mrs. Maxwell, was in the chair. The financial report was read and showed a balance of $94.04, which, considering that the Institute has only been in existence seven months, was gratifying to the directors. The following officers were elected: President, Mrs. Maxwell; Vice-President, Mrs. Drummond; Directors, Mesdames C. Mollett, Korel and Reid; Auditor, Mrs. T. Ackerman, and Secretary-Treasurer, Mrs. Reid. At the open meeting which followed, a committee was appointed to get a site for the hall, and report at a meeting to be held in Burgoyne Bay School on the evening of Friday, January 14, at 8:30 o'clock.

OPEN NEW QUARTERS WITH GAY BANQUET

Elks Celebrate Occupation of New Home With Brilliant Function.

The formal opening of their new home comprising the entire top floor of the Weller Building on Douglas Street, was celebrated in fitting fashion Wednesday night by the Victoria branch of the Benevolent Paternal Order of Elks.

Some three hundred members, wives and guests sat down to a sumptuous banquet with which the function began early in the evening. The tables were tastefully decorated in traditional manner and a general note of gaiety testified to the well-known admirable quality of the Elks' hospitality. Brother M. W. Graham, the capable toastmaster, introduced the post-prandial oratory with the toast to the King. The rendition of two songs by Brothers T. Kelway and H. Potts proved a delightful feature of the gustatory festivities.

Afterwards the commodious quarters underwent an appreciable inspection on the part of the guests, who later indulged in dancing till an early hour this morning. The committee responsible for the entertainment was composed of Bro. Geo. Watson, chairman; Bro. E. Carlow, Bro. C. H. Merkley, Bro. E. H. Butler and Bro. W. Galt, secretary.

Will Continue Cattle Embargo

LONDON, Jan. 13.—The government will probably maintain the policy of prohibiting the importation of store cattle (lean cattle bought to be fattened) except for slaughter at ports of entry. The Agricultural Advisory Committee will recommend this to the Ministry of Agriculture.

Lord Reading's Appointment

LONDON, Jan. 13.—The entire press of India, including that of the Nationalists, warmly welcomed the appointment of Lord Reading as Viceroy of India, says a dispatch from India today. The newspapers editorially express confidence that Lord Reading will succeed in bringing peace and prosperity to the country.

John Bartholomew & Sons
SELECT FURNITURE STORES
726 and 1119 Fort Street
"They say, best men are moulded out of faults." —Mer. Venice.
"So like that 'hero' 'Tonio,
Five long years buried at sea,
He came to life, and met his wife,
And they lived in harmony."
—O Crumpet.
And so with Good Class Furniture. Some of it comes to us, battered, defaced, old; but with the sweetening, refining and elevating influence of labor, it is repaired, polished and beautified; so that its latter are better than its earlier days.
We are daily selling from the Largest Stocks in the City, all Classes of General, Antique, Early Victorian, English Mahogany and Unusual Furniture, Works of Art, etc., and everything conducive to make the "Home Happy" at Lowest Market Prices on Easy Terms Monthly Payments
Phones 2272 and 1611

Pledger & Co.
The Home of Simmons' Beds
1600 Douglas St. Phone 1978
Opposite Fairfield Building
CLEARANCE SALE
One Ivory Bedroom Suite, $125 complete; one Fumed Oak Dining Room Suite, buffet, extension table, and six chairs, $125; Six sets of Fumed Oak Chairs, genuine leather seats, regular $82, sale price $59. Special—Famous Ostermoor Mattresses, $26 each. Felt and Fibre Mattresses, $11. All Felt Mattresses, $13. Special—Simmons' Steel Bed, Spring and Felt Mattress, $29, complete. Great bargains in Brass Beds, Couches, Dressers, Chiffoniers and Over-stuffed Chairs.

City Market Auction
Today, 2 P.M.
Fresh Durham-Holstein Cow, calf at foot. Horse, Harness and Covered Wagon. Chickens and other goods.
ARTHUR HEMINGWAY
Phone 2484 Auctioneer

Provincial Mining News

Stewart, B. C.

Now that the Winter has settled down on the North Country, word may be expected soon of considerable shipments of high-grade ore from the Premier Mine, Salmon River, Portland Canal. Preparations were made during the Summer to transport quantities of such materials over the snow trail as soon as the latter had hardened. The Premier, however, is not depending on this ore for its future but on its reserves of lower grade which have been under development and for the treatment of which the necessary plant is under construction.

Big Missouri.

There is no doubt that the closing down of development on the Big Missouri had a dampening effect, but those who have been through the district and who are competent to talk, assert that the Portland Canal Mining Division has but started along the road of mineral production, that the Premier will be one mine among many, and that last season there were a number of prospects staked on both the British Columbia and the Alaska sides of the boundary sufficiently promising to warrant extreme optimism.

Spider Group.

The Spider Group of Mineral Claims, which is being opened up by the Algunican Development Company, is a property of which much is predicted. Work is being continued throughout the Winter. Commodious quarters have been provided for the men, who are being well taken care of in every respect and it is planned to commence shipment of ore over the snow early in the New Year.

Trail District.

For the first week in December the ore receipts at the Trail Smelter of the Consolidated Mining & Smelting Co. totalled 12,502 tons. During the week ending December 14 the smelter receipts were 9,093 tons, bringing the total for the year up to 360,778 tons. Recent new shippers are the Silver Cup, of the Lardeau, and the Society Girl, at Moyie.

A considerable number of men employed in and around the Trail Smelter have been discharged and S. G. Blaylock, manager for the Canadian Consolidated Mining & Smelting Co., states that only the necessary construction will be continued. The operation of the smelter will not be affected. This means that the proposed new mill for the handling of the ores of the Rossland Camp will not be commenced this Winter and that other contemplated works will be deferred.

During 1920 the Trail smelter received 150,656 tons of ore.

The day employees of the Consolidated Mining & Smelting Company at Trail received a cut of 55 cents per day in wages commencing Jan. 1; and a cut of $15 per month for men paid by the month.

News From Premier.

With the arrival of tractors for the Premier Gold Mining Co. it is anticipated that the ore transportation problem will be greatly simplified and that but little difficulty will be experienced this Winter in bringing to the wharf the full amount of ore which it is intended to ship, said to be at least 3,000 tons.

Two five-ton Holt tractors of the most modern type are now here and will be used between the wharf and Nine-mile. They are expected to make a round trip each day and bring a minimum load of twenty tons with three trailers each. From Nine-mile to the mine ten four-horse teams will be employed. Because of the numerous short turns in the road below the mine it is not feasible to use trailers, and teams are more efficient than tractors.

These tractors are of the type which gave the greatest service during the war in hauling artillery and other heavy loads through all kinds of country and under every sort of climatic conditions. General Manager D. L. Pitt has reports from various localities where they are employed and all are favorable, it being stated that snow is no hindrance to their operations.

Two large caterpillar trailers have been ordered for delivery in the Spring when the roads break up and become soft.

The company is securing complete topographical and geographical data of all the country lying between the wharf and the mine, a large party of surveyors being in the field under the supervision of P. R. Backus, C.E. This data is necessary to the future operations of the company.

The new water power plant is practically completed and should be in operation in a few days. The first 100-ton unit of the concentrating mill will be finished early in the Spring.—Portland Canal News.

Dolly Varden Mines.

The Dolly Varden Mine Railway, connecting the Company's wharves with the mine property, has closed down for the Winter. This was rendered necessary because of recent heavy snowfalls. A. J. T. Taylor, president of the company, is satisfied with the season's operations. The production of over one million ounces of silver since September, 1919, is not a bad showing in his opinion. Besides, development work has given, he says, gratifying results. Work is being continued at the mine during the Winter, between 65 and 100 men being employed, and Mr. Taylor hopes that it will be possible to maintain production at a high level next year. High grade ore has been sacked and shipped to the Tacoma (Wn.) smelter and the lower grade has been going to the Granby Company's smelter, Anyox, for treatment.

Providence to Open.

The old Providence Mine is to be reopened. An Ingersoll compressor has been purchased and is being installed. The mine is being pumped out and will be ready for mining when conditions are satisfactory.

Princeton Mines.

The Princeton Mining and Development Co., Ltd., have completed the installation of their plant and will recommence the work of development. This property is situated east of the town of Princeton. Three tunnels have been driven and a considerable body of concentrating copper-silver ore has been disclosed.

Anyox Camp.

There has been some uncertainty of late as to the permanence of work at the Anyox Camp, Granby Mining & Smelting & Power Co. Following the laying off of some 400 men and the announcement by the management that, unless the employees were prepared to accept a reduction in wages of about 75 cents a day, it would be necessary to practically cease operations, news has been awaited as to the attitude of labor. Nothing has developed, work is continuing, and the assumption is that the men have recognized the force of the Company's position and have acquiesced in the "cut" proposed.

Allenby Shuts Down.

The closing down of the Canada Copper Company operations both at the Mine, Copper Mountain, and at Allenby Mill so soon after the commencement of work has had a depressing effect not only in the district immediately affected but throughout the province. It is appreciated that, with copper priced as at present, it is difficult for an industry in British Columbia, faced as it is with high costs, to produce copper at a profit. In the case of the Granby Consolidated at Anyox, where the smelter is being kept active, the men have agreed to a reduction in their wages amounting all around to about 75 cents a day. Another company which appears to be carrying on is the Tidewater Copper Co., Sidney Inlet, West Coast of Vancouver Island, which just recently shipped 400 tons of concentrates to the Tacoma (Wn.) Smelter. It is stated that shipments will be made once a month from this date and that, because of the economical water-wheel method of generating power, it will be possible to produce copper at a cost permitting a margin even under existing market conditions.

SIMPLE LIFE GIRLS

K.T.H. in The London Daily Mail

At the School of the Simple Life are to be found the young ladies of the aristocracy. They are usually simple and sincere souls who are fed up with the un-Simple Life which is Simple only in its boredom.

If some ladies of the aristocracy commit eccentricities, it is by way of escape from the dulness of their lives. There is nothing in the world so deadly boring as the Life-of-Nothing-to-do.

The foundress of the School of the Simple Life was a benefactress to her kind. What joy for Lucia—whose ideal is a convent, and one of a hard rule at that (only that she must not leave her father and mother, being an only child)—to scrub floors and polish grates, to clean her own boots, to wash and make up her own underwear, to bake and roast and stew, all in the spirit of St. Zita, the servant saint.

Lucia's mamma shakes her head over these aberrations of her child, Lucia's papa declares the girl mad. They have no idea of the unsatisfied austerity that shows in Lucia's clear eyes, to which the Simple Life is just a sap.

Lucia does her hair anyhow. Her garments are as shapeless as sacks. But she has a nameless air of distinction all the same, and she is queenly, placid and beautiful—like a light. She is an advertisement for the School of the Simple Life, and she never gives anyone any trouble.

* * * *

Phyllis, her cousin has gone farther than Lucia. She has married an artist, very much to the distress of her family; a poor artist, too, who can render the whole poetry of a ploughed field or cattle grazing as few men can, only as yet his pictures do not sell. If they did, the marriage might not be such a trouble to Phyllis's family.

As it is, Phyllis runs a dairy and poultry-yard. She does her own household work. She bakes and roasts and stews and she produces with regularity one baby after another, for whom she does most things.

People shook their heads over the marriage. How would it work?

Phyllis had been brought up in the lap of luxury, she also was an adored only girl. She breathes of the pastures and the dew. She is large-eyed like Juno. She is as pink as a rose and as sweet.

To meet Phyllis, with an ancient pony and an old cart jogging along the roads to sell her butter and eggs, is to smell cowslips. She is slender and motherly at the same time, a creature of softly flowing lines.

At the School of the Simple Life the corset was forbidden. The production and rearing of a family is as natural and easy to Phyllis as the rose that puts forth buds. She has time for intellectual things and friendships—not to say politics as well. Happiness exudes from her and her big eyes shine at you, startlingly full of light.

When I was last in London I met Phyllis's mamma, Lady Penelope. She was wearing a garment of geranium-red satin under her furs.

She asked me for news of Phyllis. I meanwhile was struggling with a hazy memory of Madame Louise of France who fled to the Carmelites because she could not endure being a princess. She had only a perfectly plain gown of rose satin in which to wash up the Carmelite dishes while she waited for her habit. It was the plainest garment she possessed.

"Have you seen my poor child's hands?" asked Lady Penelope tearfully. "And she simply won't come over to me to get some clothes."

"Bless you, she doesn't want clothes," said I.

That was not exactly what I meant.

Alberta Federation of Labor

EDMONTON, Jan. 13.—The eighth annual convention of the Alberta Federation of Labor was brought to a conclusion last evening with the election of officers for the coming year, when President Frank Wheatley, of Bankhead, and Secretary-Treasurer Walter Smitten, of Calgary, were returned to office, the latter by unanimous vote.

Coughing in the carburetor, followed by sharp explosions in the muffler, indicates a faulty adjustment of the auxiliary air valve. On the other hand coughing followed by a choking down and stopping of the motor, indicates that there is water in the gasoline.

DAVID SPENCER, LTD.
Store Hours—9 a.m. to 6 p.m. Wednesday 9 a.m. to 1 p.m.

Low Prices Have Created Big Business for the Whitewear Clearance—Interesting News for Shoppers Today

Delicately Designed Dove Undermuslins at Clearance Prices

"Dove" Nightgowns made from silk finished batiste, hemstitched and hand-embroidered in plain white, pale pink, pale blue and mauve; very dainty and beautiful, on sale at $2.90.

Envelope Chemise, designed from white mull and plain and fancy batiste. They are attractively trimmed with lace and hand-embroidery, and are now selling at $1.90 and $2.90 a garment.

—Hand-Made Nightgowns of the finest and best materials, at the following reductions:

Nightgowns worth $7.50 clearing at $5.75.

Nightgowns worth $8.75 clearing at $6.75.

Nightgowns worth $12.75 clearing at $9.75.

—This is a most opportune time to purchase quality underwear at low prices.

—Whitewear, 1st Floor—Phone 1194

Women's Drawers and Nightgowns Priced to Clear Quickly

Women's Drawers of white cotton, neatly trimmed with "Torchon" lace, a bargain at 50c a pair.

Women's Drawers, in extra large sizes, finished with a tucked frill of self material; a special value at 85c a pair.

Nightgowns made in slip-over and open front styles, particularly well finished with lace and embroidery; values to $3.00 (odd lines), to clear at $1.90 each.

Nainsook and Mull Nightgowns, in shades of white and pink; pretty gowns trimmed with lace, hemstitching and hand-embroidery; values to $4.75, to clear at $2.90.

Pretty Corsets, trimmed with lace and embroidery; values to 75c; all to go at 50c each.

—Don't miss these special white clearance values.

—Whitewear, 1st Floor—Phone 1194

Bargains in Corset Dept.

Children's Corset Waists, made from strong quality jean, with adjustable shoulder straps; sizes for ages to 8 years at 75c.

Misses' Corset Waists, with two lacings in back; made from stout white cotton, with button front and four hose supporters. Special at $2.50.

Sports Corsets of pink or white coutil, designed with elastic inset in bust and skirt; four hose supporters. A superior model for misses or for sports wear, or for the slender figure. Excellent value at $3.25.

Fancy Brassieres in silk, silk and lace, and all-over laces; very dainty Brassieres, worth up to $6.50. A specially interesting bargain at $4.45.

—Corsets, 1st Floor—Phone 1194

House Dresses at $1.90 and $2.90

Neat House Dresses in quality prints and chambrays, in plain shades of blue and pink, and in floral and striped effects. Worth to $3.00. Now on sale at $1.90.

House Dresses in plain and striped ginghams, in loose and semi-fitting styles. Values to $4.75 now being cleared at $2.90.

—Whitewear, 1st Floor

January Reductions on Staple Goods

That Will Allow You to Purchase Your Needs at a Great Saving

Stripe Flannelettes, 840 yards only; regular 50c and 55c, on sale at 39c a yard.

White Flannelette, 170 yards only; regular 65c, on sale at 49c a yard.

Bathrobe Flannels, 84 yards only; regular $1.35 values, at 98c a yard.

Bathrobe Blankets, with cords and frogs, 9 only; regular $10.75, on sale at $7.95.

Art Comforters, 60 x 72; regular $4.25, on sale at $2.98.

Art Comforters, 66 x 72; regular $5.75, on sale at $3.95.

Grey Blankets, 54 x 66, 5 lbs.; regular $5.75, at $2.98 a pair.

Grey Blankets, 60 x 80, 7 lbs.; regular $10.75, on sale at $7.95 a pair.

Turkish Towels, regular 50c and 65c, at 39c each.

Hemmed Sheets, 90 x 100; regular $15.00, on sale at, a pair, $11.95.

72-inch Bleached Sheetings; regular $1.00, on sale at, a yard, 75c.

63-inch Bleached Sheetings; regular $1.15, on sale at, a yard, 85c.

72-inch Bleached Sheetings; regular $1.35, on sale at, a yard, 95c.

63-inch English Sheetings; regular $1.50, on sale at, a yard, $1.10.

Horrockses' Longcloth; regular $1.00, on sale at, a yard, 65c.

Turkish Towels, regular 85c and $1.00, on sale at 69c each.

Turkish Towels, $1.25 and $1.50 values, at 95c each.

Chintz Comforters, 60 x 70; regular $5.75, on sale at $3.95 each.

Beacon Plaid Blankets, 66 x 80; regular $15.75, at $10.95 a pair.

English Delaines, in neat designs, 26-inch; regular 50c, at 29c a yard.

All-Wool Delaines, neat designs; 29-inch; regular $1.50, at 69c a yard.

Silk Mulls, 36-inch; 13 shades; regular 75c and $1.00, at 59c.

Crash Toweling, 16-inch; a snap at 20c.

Crash, all linen, 16-inch; regular 50c, on sale at 35c.

Tea Toweling, all linen, 23-inch; regular 65c, at 49c.

Glass Toweling (Union), 23-inch; regular 65c at 49c.

Hemmed Sheets, 80 x 90; regular $5.75, on sale at, a pair, $4.00.

Hemmed Sheets, 72 x 90; regular $4.75, on sale at, a pair, $3.25.

Hemmed Sheets, 63 x 90; regular $5.75, on sale at, a pair, $4.25.

Hemmed Sheets, 80 x 90; regular $6.75, on sale at, a pair, $4.75.

Hemmed Sheets, 72 x 90; regular $9.75, on sale at, a pair, $7.75.

Hemmed Sheets, 80 x 100; regular $11.75, on sale at, a pair, $9.25.

—Staple Dept., Main Floor—Phone 3950

The Latest Models in Flannel Smocks and Waists

Excellent Qualities—Priced Modestly

Imported All-Wool Navy Flannel Smocks, designed with "V"-shape neckline, long sleeves and string girdle. They are embroidered in very neat designs of scarlet and green silk. Waists very suitable for present wear, at $10.50.

Pure Wool Unshrinkable Navy Flannel Smocks designed with square neckline, full length sleeves and sash girdle. The yoke and skirt are beautifully embroidered in novel designs, with colored embroidery and metal thread. These smocks are exceedingly fashionable and excellent value at $13.50.

Tie Back Waists of all pure wool Pekin blue flannel; waists with square neckline and long sleeves with turnback cuffs. The yoke and pockets are trimmed with silk chenille, in contrasting shades and with colored beads. Very pleasing values at $12.50.

Regulation Middy Waists of navy flannel, designed with laced front, long sleeves and trimmed with rows of white silk braid. Extraordinary value at $7.50.

—All the above are on display in the Waist Department. Call and inspect them.

—1st Floor—Phone 6896

Inviting Values in Men's Furnishings

Khaki Handkerchiefs, hemstitched and mercerized finish, at 2 for 25c.

Boys' Leather Gauntlet Gloves, with star and fringe on the wrist; sizes 7, 7½ and 8; regular to $1.35. A bargain at, a pair, 98c

Fringed Traveling Rugs, a wool mixture, in fancy checks and plaids; regular at $9.00, on sale at $7.50.

Men's White Shirts with fine hair stripes, in a medium weight, with starch collar band, double soft cuffs and separate collar to match; sizes 16 and 16½ only. Special at, each, $1.75.

Men's Print Negligee Shirts, made with starch collar band and soft double cuffs, patterned in various stripes of medium shades; sizes 16½ and 17 only; values $2.75 and $2.85, on sale at $2.35.

—Men's Furnishings, Main Floor—Phone 2820

Envelope Chemises

Made in the Neatest Styles Big Values

White Cotton Envelope Chemises, neatly edged with an edging of narrow lace, and priced at 90c.

Envelope Chemises developed from good grade white cotton, with wide yoke of imitation torchon lace, on sale at $1.25.

Envelope Chemises in white and pink cotton, with an attractively hemstitched top. Special at $1.45.

Envelope Chemises with a wide lace top and printed yoke. Extraordinary value at $1.75.

Envelope Chemises with a top of embroidery, trimmed with lace and ribbons. Special value at $1.90.

Envelope Chemises made from white nainsook, with top of embroidered organdie, trimmed with lace and satin ribbons. Values to $4.50, clearing at $2.70.

—Whitewear, 1st Floor

Infants' Dresses and Skirts at January Clearance Prices

Dresses designed from white organdie and very prettily trimmed with four-inch embroidery. Very special value at $1.25.

Dresses of white lawn, trimmed with Swiss embroidery and insertion, on sale at $1.90 each.

Infants' Short Skirts of white nainsook, presented in "Gertrude" style, and neatly finished with narrow lace, and buttons on the shoulder. Selling at $1.35.

Infants' Short Skirts, made from heavy flannelette, and finished with scalloping and fancy stitching; very cosy and pretty skirts, on sale at $1.00 each.

—Infants' Dept., 1st Floor—Phone 1194

Dining Room Furniture

Specially Priced, on Sale Today

A Handsome Mahogany Sideboard, with plate glass mirror, 18 x 48 inches, has canopy top with pillar supports, two short top drawers, one lined for silverware; one long drawer and large double cupboard. A bargain at $115.00

A Mahogany Sideboard, with plate glass mirror, 14 ins. by 4 ft. 3 ins.; a square design with three short and one long drawers; one drawer fitted for silverware. A Sideboard worth $110.00, on sale at $80.00.

A Mahogany Sideboard, in pillar front design, with two half-length drawers and bevelled plate mirror, 4 ft. x 12 inches. Worth $112.00, on sale at $90.00.

"Old English" Oak Buffet, a splendid specimen of high-class cabinet work; it has a plate glass mirror, three drawers, and two full size cupboards; is made in William and Mary Period design; on sale at $95.00.

A Buffet in "Kynox" wood, very beautiful in outline, and having a plate glass mirror 4 ft. x 10 inches, on sale at $52.00.

A China Cabinet of Australian gum wood, 4 ft. 8 ins. high; a handsome cabinet with four shelves, on sale at $38.50.

—Furniture, 2nd Floor—Phone 5441

Children's Woolen Caps at 75c Each

Colored Woolen Caps in many pretty shades, including rose, white, pink, maroon, red, green and brown; well made and neatly trimmed with tassels, pompons and buttons; sizes for the ages of 1 to 14 years; regular values $1.25, now on sale at 75c.

—Children's Section, 1st Floor

DAVID SPENCER, LTD.
Canada Food Board Licence No. 10-8097

DAVID SPENCER, LTD.
Store Hours—9 a.m. to 6 p.m. Wednesday 9 a.m. to 1 p.m.

We Are Now Quoting Low Prices on Boys' Suits and Overcoats

Two Extraordinarily Good Values in Women's Quality Coats At $25.00 and $37.50

—At these two prices you are offered a choice from a very inviting assortment; Coats made in the latest fashions of the day and finished superbly. Coats in Velour, Bolivia Cloth and Tweeds of best grade; neatly belted and button trimmed models, having fashionable, convertible collars so much in favor this season.

—In this fine display of Coats you will find the modes you have wished for, and you may depend upon the quality of the material to give long and satisfactory wear.

—See them in the Coat Section.

—Mantle Dept., Main Floor—Phone 1010

Iceland Fox Muffs at $5.00

Large White Iceland Fox Muffs, for women and children, lined throughout with white satin and having a wrist cord attached; most attractive muffs and a splendid quality; dainty for dress wear and exceptionally cosy; regular values $15.00. Offered to clear at, each, $5.00.

—Children's Section, 1st Floor

Children's Pull-Over Sweaters at $3.75 and $2.50 Each

Pull-Over Sweaters in several weaves, well made, practical sweaters in shades of rose, petunia, saxe, green, fawn, Nile, green and buff. All trimmed with contrasting shades, making them very attractive and dressy. Sizes to fit the ages of 4 to 14 years. Worth $5.75. Marked for the sale at $3.75.

Small sizes in Pull-Over Sweaters in white, white trimmed with pink, rose, and white trimmed with blue. Shown in sizes to fit the ages of 2 and 3 years. Regular $3.50 values now selling at $2.50.

—Children's Section, 1st Floor

A Sale of Boys' Suits and Overcoats That Includes Our Entire Stock

—To those who must buy Boys' Clothing now this sale is a money-saver that will allow you to purchase better quality garments, and if you have a large boy and small boy to dress you may, practically speaking, buy two suits for the price of one.

—The Suits are all our own regular stock, made from excellent grade Tweeds and Worsteds, and finished neatly and smoothly.

Boys' Suits of Good Quality Tweeds and Worsteds, presented in belter, plain and waistline models. Suits made in sizes 26 to 34. Regular values $15.00 to $18.00, reduced to sell at **$10.00**

Small Boys' Suits in serviceable Tweeds and Worsteds, with button-up or open collars. They are very neat and dressy suits, made for the ages of 4 to 8 years. Values $8.00 to $12.50, reduced to sell at..... **$5.00**

All-Wool Tweed Suits, better grade qualities; made in the latest models, and showing the effects of the most expert tailoring; sizes 26 to 34. Values $18.00 to $25.00, all to go at, each..... **$14.95**

Boys' Overcoats of heavy all-wool Tweeds; in shades of dark brown and grey; sizes 24 to 30. Regular $18.00 to $22.50, on sale at..... **$10.00**

Overcoats for Small Boys, made from heavy Tweeds, and well lined. They have button-up collars, and are made for the ages of 3 to 7 years. Regular $9.75 values, on sale at..... **$5.00**

—Boys' Clothing, Main Floor—Phone 2820

Superior Values in High-Grade Silks on Sale Today

18-inch Taffeta, Messaline and Bengolene, silks that wears well and suitable for many purposes. Shown in taupe and black. Regular $1.25. On sale at 50c.

40-inch Georgette, Crepe de Chine, silks of superior wearing quality, for dresses and waists; in colors of pink, sky, apricot, old rose, white, black, myrtle, purple, Copenhagen, grey, saxe, maize, sand, brown, plum and paddy. Regular $3.75 a yard. On sale at $1.98.

500 yards of oddments in Charmeuse, Taffetas, Messalines and Embroidered Georgette. Values to $13.75. A splendid value at $1.98.

—Odd lengths to be cleared, all excellent qualities and money savers. See these bargains in the Silk Department. No Phone or C. O. D. orders.

—Main Floor—Phone 3283

The Book Department Has Many Attractive Bargains

Books for boys and girls, including Tom Swift, Boy Allies, Mrs. Meade and Mrs. Molesworth. Well known books to clear at 50c each.

Slightly shopworn, copyright reprints of War Books by favorite authors. Great values at 60c each, or 2 for $1.00.

English reprints, regular 60c, selling 2 for $1.00.

Stationery and Novelties at Low Prices

Boxes of Envelopes, containing 60 well gummed linen envelopes at 25c a box.

Birthday Candles at 5c and 10c a box.

Photo Albums, slip-in styles, cloth bound, designed to hold 2 and 2A pictures; regular $2.75 values at $1.25.

Albums to hold vest pocket size pictures; regular $2.25, on sale at $1.00.

Imitation Leather Loose Leaf Albums to hold No. 2 Brownie pictures; regular $3.75, on sale at $2.00.

To hold No. 2A Brownie pictures; regular $3.00, on sale at $1.75.

Black Leather School Bags, regular $2.75 at $1.75.

Fancy Stationery, bordered in white, blue, pink and mauve, 60c values at 35c.

—Book Dept., Lower Main Floor

Another Day of Lower Prices in Shoes

Women's "Queen Quality" Kid Boots, with very short vamp and high Cuban heel. Old price $15.00, on sale today at $10.90.

Women's "Queen Quality" Kid Oxfords, with new French short toe and French heel, in black and brown kid. Old price $15.00 to $16.00, on sale at $10.90.

Women's "Queen Quality" Brown Kid Oxfords, with turn sole and full Louis heel. Old price $17.50, on sale at $8.95.

Women's "Queen Quality" Brown Kid Pumps, with baby Louis heel. Old price $15.00, on sale at $8.95.

Women's English "K" Brogue Oxfords in brown, black calf and patent. Old price, $15.00, on sale at $12.50.

Women's Havana Brown Kid Oxfords, with welted soles and military or French heels. Old price $12.00, now on sale at $8.95.

Women's Brown Kid Lace Boots, with light soles and French heels. Old price $9.00, now on sale at $6.95.

Women's Grey Kid Lace Boots, with welted soles and French heels; shown in light or dark shades. Old price $12.50, now on sale at $6.95.

Women's Black Kid Lace Boots, with military heels and medium or narrow toe; all sizes. Old prices $10.00, on sale at $7.95.

Women's White Satin Pumps, a dainty style. Old price $12.50, on sale at $8.95.

—Women's Shoes, 1st Floor—Phone 6896

Nairn's Inlaid Linoleum

Special Value at $2.65 Sq. Yard

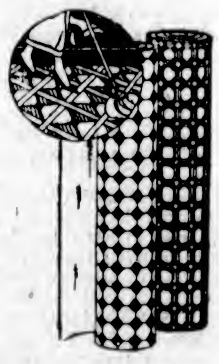

Linoleums in which you are offered ten designs to select from, both block and tile effects of genuine inlaid "lino;" the colors go right through to the canvas. Linoleum worth $2.95 a yard, now being sold at $2.65 a square yard.

—Carpet Dept., 2nd Floor

Drug Department News

Another Half-Price Sale Today and Tomorrow

—The following list of everyday toilet needs going on sale at half price.

—Shop early and ensure getting your choice.

50c Palmolive Cold Cream 25c.
50c Dylcia Face Cream 25c.
35c Regal Cold Cream, 2 for 35c.
25c Toilet Lanoline, 2 for 25c.
$1.25 Luxor Bath Salts, 65c.
25c Sanitol Bath Powder, 2 for 25c.
25c Violet and Borated Talcums, 2 for 25c.
75c oz. French Perfumes, 2 ozs. for 75c.
$1.00 oz. Atkinson's Perfumes 50c oz.
35c Florida Water, 2 for 35c.
75c Perfumes in fancy boxes, 2 for 75c.
35c Perfumes in fancy boxes, 2 for 35c.
$1.00 Vie de Peau Hair Tonic 50c.
50c Mulsified Cocoanut Oil, 25c.
50c Velnor Shampoos, 25c.
35c Shaving Sticks, 2 for 35c.
25c Waterproof Face Rag Holders, 2 for 25c.

—Cash only at these prices. No charge, C. O. D. or Phone orders.

35c Shaving Brushes, 2 for 35c. —Drug Dept., Main Floor

Special Values in Candy Today and Tomorrow

500 lbs. of good Mixed Candy, regular 70c, on sale at 45c a lb.

500 lbs. of Turkish Delight, regular 60c, on sale at 45c.

—A clear up in fancy boxes of Chocolate, all high-grade, selling at one-third to one-half off the regular price. On sale today and tomorrow. Take a box home.

—Candy Dept., Lower Main Floor

Bargains in House Dresses and Aprons

Dresses of prints and ginghams, loose and semi-fitting styles; values to $3.50. January Sale, $1.90.

Dresses of chambray and ginghams in various styles and colors; values to $4.75. January Sale, $2.90.

Kitchen Aprons of prints in fancy stripes, trimmed with braid. Sale price, 50c.

Print Aprons in slip-over style, made of striped prints. Sale price, 75c.

Bungalow Aprons in light and dark print. Sale prices $1.00 and $1.25.

SPECIAL VALUES IN BACON, BUTTER AND CHEESE

Sugar cured Side Bacon, sliced, at 45c a lb.
Dry Salt Back Bacon, at 30c a lb.
Spencer's Prime Special Butter, at 58c lb., or 3 lbs. for $1.70.
No. 1 Government Graded Alberta Butter. A superior butter, excellent in taste, texture and color. Special at 53c a lb.
Mild Ontario Cheese, 35c a lb.

Groceteria Daily Bulletin

Early Morning Specials, 9 to 10 o'Clock

Lux, 2 packages, 23c.
Sunlight Soap, 28c package.
Rinso, 8c package.
Tillson's Rolled Oats, 35c packages, 26c.

Hirondell's Vermicelli, 16 oz. packages 15c.
Dr. Price's Baking Powder, 8 oz. tins 31c.
Teco Pancake Flour contains Malted Buttermilk, 17c package.
Spencer's Pure Cocoa, 31c lb.
Sun Maid Seeded Raisins, 15 oz. package 31c.
Arab Tea, 59c lb.
Peek Frean's Old Country Biscuits in Corinth, Bourbon, Custard Cream, Osborne, Petit Beurre, Shortcake, Patacake, Tiffen Digestive and Grand Fleet, 29c pkg.
Almond Paste, 38c half lb.
Black Figs, 2 lbs, 45c.
Not-a-Seed Raisins, 25c package.
Bird's Custard Powder, 20c packages, 2 for 35c.
Gold Seal Milk, 24c tin.
No. 1 Japan Rice, 7-lb. sacks, 24c.
Fry's Cocoa, per tin, 35c.
Stanley's Lemon Curd, 60c jar.
Post Toasties, 11c package.
Strawberry or Black Currant Jam, 4-lb. tins, $1.35.
Dessert Jelly Powders, 15c packages, 3 packages 28c.
Wild Rose Pastry Flour, 10-lb. sack 58c.
Keiller's Marmalade, 4-lb. tin, $1.10.
Welch's Fruitade — Grape-Raspberry, Grape-Black Currant, 45c jars, 39c.
Foster Clark's Old Country Rich Tomato Soup, 25c tins 18c.
Currants, 25c lb.
Pure Gold Savory, 15c tins 8c.
Black Beauty Oil Shoe Polish, absolutely waterproof for box calf, kid and all kinds of fine leather, 25c bottles 19c.
St. Charles Milk, 15c tin.

SEE PRECEDING PAGE FOR ADDITIONAL STORE NEWS

DAVID SPENCER, LTD.
Canada Food Board Licence No. 10-8097